

ABF 2024 Admitted Patient Price List

**DRG Prices
for
Inpatients
and
Daycases
2024**



The information contained in this document is intended for the use of the individual or organisation to whom it is addressed, and should not be copied, distributed or quoted without the prior permission of the Healthcare Pricing Office (HPO) of the Health Services Executive (HSE).

Table of Contents

Introduction

Significant Changes in the 2024 Price List

Diagnosis Related Groups

Weighted Units, Base Price and Relative Values

Hospital Model Factors

Flow Chart for Applying the ABF Price List

Pseudocode for Applying the ABF Price List

Important Notes on Using the Price List

| | |
|---------|---|
| MDC 0 | PRE- MDC |
| MDC 1 | D&D ¹ of the Nervous System |
| MDC 2 | D&D of the Eye |
| MDC 3 | D&D of the Ear, Nose & Throat |
| MDC 4 | D&D of the Respiratory System |
| MDC 5 | D&D of the Circulatory System |
| MDC 6 | D&D of the Digestive System |
| MDC 7 | D&D of the Hepatobiliary System & Pancreas |
| MDC 8 | D&D of the Musculoskeletal System & Connective Tissue |
| MDC 9 | D&D of the Skin, Subcutaneous Tissue & Breast |
| MDC 10 | Endocrine, Nutritional & Metabolic D&D |
| MDC 11 | D&D of the Kidney & Urinary Tract |
| MDC 12 | D&D of the Male Reproductive System |
| MDC 13 | D&D of the Female Reproductive System |
| MDC 14 | Pregnancy, Childbirth & Puerperium |
| MDC 15 | Newborns & other Neonates |
| MDC 16 | D&D of the Blood & Blood Forming Organs & Immunological Disorders |
| MDC 17 | Neoplastic Disorders (Haematological and Solid Neoplasms) |
| MDC 18 | Infectious & Parasitic Diseases |
| MDC 19 | Mental D&D |
| MDC 20 | Alcohol/Drug Use & Alcohol/Drug Induced Organic Mental Disorders |
| MDC 21A | Injuries, Poisonings & Toxic Effects of Drugs: Multiple Trauma |
| MDC 21B | Injuries, Poisonings & Toxic Effects of Drugs |
| MDC 22 | Burns |
| MDC 23 | Factors influencing health status & other contacts with health services General Interventions Unrelated to the PDx |

¹ D&D refers to Diseases and Disorders

Introduction

The introduction of Activity Based Funding (ABF) in January 2016 represented a significant change to the way in which budgets are allocated to acute hospitals in Ireland and to the role of Diagnosis Related Groups (DRGs) and Casemix methodologies in determining those budgets. The move to ABF was a move from a block granted funding system with Casemix adjustments applied for efficiency to a system whereby Casemix methodologies are used to fund hospitals based on the activity they carry out.

Any ABF funding system relies on there being a relatively stable relationship between cost and activity across years so that prior cost and activity profiles can be used to estimate future funding requirements. The arrival of the Covid-19 pandemic in Ireland in March 2020 and the resulting response by our health services caused a major disruption to the relationship between cost and activity. Our publicly funded acute hospitals were emptied out in order to create capacity for treating Covid-19 patients. At the same time, significant additional expense was incurred in order to ensure as safe as possible an environment in our public hospitals while also securing additional capacity in the private hospital sector. This upheaval resulted in a cost to activity relationship in 2020 and 2021 which was different to that expected in a non-pandemic environment. As a result, a decision was taken that acute hospitals should be funded on a block grant basis in 2022 and 2023. 2024 sees the return of ABF as a funding mechanism for Irish acute hospitals.

This ABF 2024 Price List details the ABF monetary value of each episode of inpatient and day case care carried out based on the DRG assignment and length of stay (LOS) of each treated patient.

Activity in Outpatient Departments (OPD) and Emergency Departments (ED) are currently not within the scope of ABF and are therefore not included in this document.

Significant Changes in the 2024 Price List

There are a number of important changes in the ABF 2024 Price List that must be considered particularly when comparing the evolution of DRG prices and weighted units across years.

The first major change is the move from AR-DRG V8.0, which has been in use since 2015, to AR-DRG V10.0. This change sees the removal of some DRGs and the addition of others but more significantly there has also been a change in the underlying complexity model which determines the complexity level that a case goes into within an ADRG. This means that, in some instances, even though the DRG name has not changed, the cohort of patients falling into that DRG might have a significantly different complexity profile to the cohort of patients in that DRG in prior years. This in turn can result in a significant difference in the LOS profile and/or the price paid for that DRG between the ABF 2024 Price List and previous price lists.

The second major change to note is that due to the impact of the Covid-19 pandemic and its effect on the relationship between cost and activity the ABF Price lists for 2021, 2022 and 2023 were essentially cost inflated versions of the 2020 Price list which was based on pre-Covid cost and activity data. This means that while the prices in those price lists reflected changes in costs at the macro level (i.e. all DRG prices changed by the same percentage each year), they did not reflect changes in costs at the individual DRG level. The availability of costing data for the ABF 2024 price list means that for the first time in a number of years, individual DRG cost changes are being reflected which results in greater year on year change in DRG prices than would normally be expected.

The third major change in the ABF 2024 Price List is the introduction of a common weighted unit for both inpatients and day cases. This change does not affect the price being paid for a DRG but it means that, for the first time, inpatient and day case weighted units can be summed together. There is also a common admitted patient base price which replaces the previously separate inpatient and day case base prices. The effect of this change will only be seen if comparing RVs or WU across years. Any changes in DRG price are due to one of the other changes mentioned above.

Finally, hospital type factors have been introduced into the ABF 2024 Price List **for ABF purposes only**. These factors are intended to equalise any ABF advantage / disadvantage a hospital may be subject to due to its model of operation. Therefore, for ABF purposes, the value of a case falling into a DRG is calculated as $WU * Base Price * Hospital Model Factor$. **For all other purposes, the DRG prices should be taken directly from this price list as they represent a national average price across all institutions.**

Diagnosis Related Groups

Diagnosis Related Groups are a means of classifying patient hospital encounters into a manageable number of groups which can be used to describe the mix of cases or Casemix of the activity being carried out by a hospital. The DRGs are designed to group cases which are clinically similar and which are expected to consume a similar amount of resources. DRGs and Casemix systems are widely used internationally to manage and fund healthcare systems as well as for performance and quality monitoring.

For the ABF 2024 Price List, the HPO have moved to AR-DRG V10.0 from AR-DRG V8.0. See “Significant Changes in the 2024 Price List” for more details.

The AR-DRG classification has a hierarchical structure. The topmost level is the Major Diagnostic Category (MDC) which categorises cases roughly along body system lines. Within MDC, cases are further partitioned into surgical, medical and other categories depending on whether the case involved an operating room (OR) procedure, a non-OR procedure or neither an OR nor a Non-OR procedure. Within these partitions, cases are assigned to Adjacent DRGs (ADRGs) which contain a number of DRGs which are generally defined by the same diagnosis or procedure lists. The DRG is the lowest level in the classification and it splits out ADRGs by differing complexity levels. Here complexity is an indication of the resource consumption associated with the cases in a DRG and may not correspond to a clinical interpretation of the complexity of a case.

There are 397 ADRGs and 795 DRGs within the AR-DRG classification system. 87 of the ADRGs have no further split by complexity level while the remaining 310 ADRGs are split by complexity to make up 708 DRGs.

In addition to the 795 AR-DRGs, two day case DRGs have been created specifically for use in Ireland. These are J98Z UV Therapy and R99Z Oncology Repeat. Attendance which brings to the total number of DRG used in Ireland to 797.

The DRGs are identified by a 4 character code followed by a description of the DRGs content. The first character in the code is alphabetic and refers to the MDC that the DRG belongs to. The second and third characters are numeric and they identify both the partition and the ADRG to which the DRG belongs. The fourth character identifies the complexity level associated with the DRG.

Partitions are identified in the DRG code as follows:

- DRGs numbered 01-59 indicate the interventions partition
- DRGs numbered 60-99 indicate the medical partition

Note that this is a change from the “Surgical”, “Medical”, “Other” partition definitions in prior versions of AR-DRG.

Complexity levels are identified as A, B, C, D or Z where A indicates the DRG with the highest complexity level, D the DRG with the lowest complexity level and Z indicates that there is no complexity split within the ADRG. Not all ADRGs will contain DRGs corresponding to all 4 complexity levels. The precise meaning of the complexity level is specific to each ADRG and is given in the DRG description.

For example:

I04B Knee replacement, minc

I indicates MDC 08 Diseases and disorders of the musculoskeletal system and connective tissue

04 is the ADRG number and indicates that this is an intervention DRG

B indicates a case of minor complexity

Throughout the AR-DRG system several abbreviations are used to indicate the level of severity and/or complications associated with a particular DRG. These are listed below.

+/-

EXTC

MAJC

INTC

MINC

With/Without

Extreme Complexity

Major Complexity

Intermediate Complexity

Minor Complexity

Weighted Units, Base Price and Relative Values

The generic currency of the ABF system is referred to as the Weighted Unit (WU). The WU is a relative measure of the resource consumption of cases in an ABF system and is set so that the average resource consumption or WU level across all cases to be funded is 1. In this way cases which consume more resources than average have a WU value greater than 1 and those which consume fewer resources than average have a WU value less than 1.

Associated with the notion of a WU is the concept of a base price. The base price is the monetary value associated with 1 WU and is therefore the average value per case across all cases to be funded. The monetary value of any case can be calculated by multiplying its WU value by the base price.

In a change from previous years, a definition of the weighted unit has now been adopted so that the same WU and base price is applicable to both inpatients and day cases. This means that WU relating to inpatients and day cases can be directly added together to get an overall complexity adjusted measure of activity for all admitted patients.

The DRG prices presented in this document are given in terms of relative values (RVs). Relative values express the prices of the various payments for each DRG in terms of WUs. The RVs are used to determine the total WU value for a case and hence the price to be paid for that case.

Most DRGs will have a separate RV quoted for:

- Day cases
- Sameday Cases
- One Day Cases
- Low Outlier Per Diem
- Inlier Cases
- High Outlier Per Diem

The admitted patient base price for 2024 is €3,606.

The relative values and prices presented in this document are applicable to the entire episode of care from admission to an inpatient or day case bed to discharge from hospital. They cannot be used to infer either a cost or price for the treatment of a particular diagnosis, or the provision of a particular intervention or procedure in isolation of the entire episode of care. The HPO does not provide pricing information for individual diagnoses, interventions or procedures.

Hospital Model Factors

Hospital model factors (HMF) are derived as part of the annual ABF price setting process in an effort to acknowledge and account for the fact that the operating model of a hospital can systematically affect ABF performance. The factors have been derived based on the ratio of the base cost for the different hospital types compared to the overall base cost. Applying the resulting ratios as price adjustment factors means that the difference in cost base in these hospital types are recognised and hospital within each type are essentially only competing with hospital of the same type in terms ABF efficiency.

The hospital model factors are intended to be used only for ABF purposes. For all other purposes, the DRG prices should be taken directly from this price list as they represent a national average price across all institutions.

The ABF 2024 hospital model factors are given in table 1 while the list of hospitals of each model type are listed in table 2.

Table 1: Hospital Model Adjustment Factors 2024

| Model / Type | Factor |
|--------------|--------|
| Model 4 | 1.00 |
| Model 3 | 1.01 |
| Model 2 | 1.04 |
| Paediatric | 1.19 |
| Maternity | 0.90 |
| Specialist | 1.02 |

Table 2: List of ABF Hospitals by Model Type

| Model 4 | Model 3 | Model 2 | Paediatric | Maternity | Specialist |
|------------------|---------------|----------------|---------------|--------------------|------------|
| Beaumont | Cavan | Ennis | CUH Crumlin | Coombe | Cappagh |
| Cork | Connolly | Louth | CUH Tallaght | Holles St. | Croom |
| Galway | Drogheda | Mallow | CUH Temple St | Limerick Maternity | Eye & Ear |
| Limerick | Kerry | Monaghan | | Rotunda | |
| Mater | Kilkenny | Nenagh | | | |
| St Vincents | Letterkenny | St Colmcilles | | | |
| St. James' | Mayo | St. Johns | | | |
| Tallaght (Adult) | Mercy | Sth. Infirmary | | | |
| Waterford | Mullingar | | | | |
| | Naas | | | | |
| | Navan | | | | |
| | Portiuncula | | | | |
| | Portlaoise | | | | |
| | Sligo | | | | |
| | Sth Tipperary | | | | |
| | Tullamore | | | | |
| | Wexford | | | | |

Flow Chart for Applying the ABF Price List

The flow chart below describes how to correctly implement the ABF 2024 Price List.

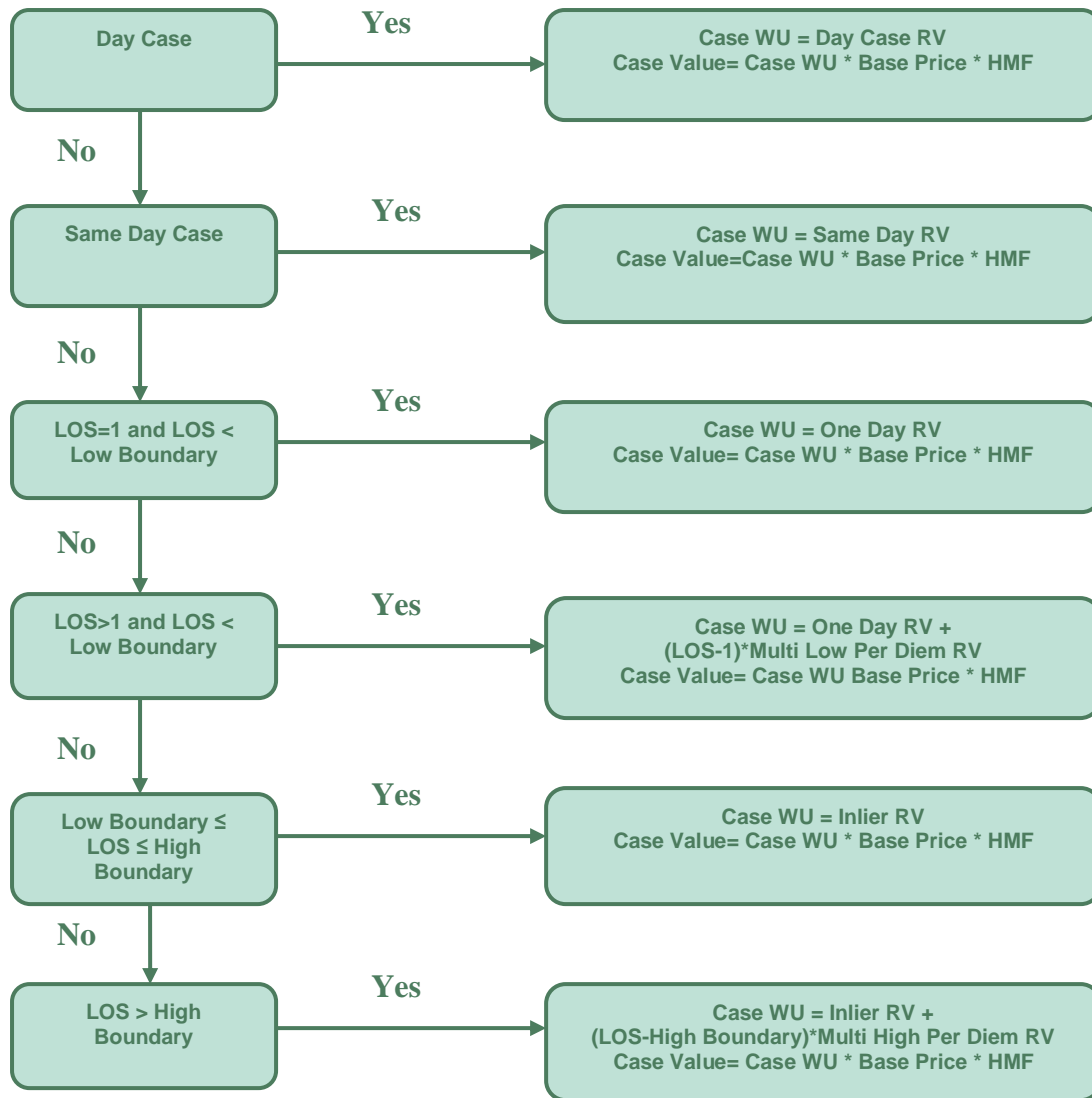

Notes:

1. Day cases are identified using HIPE question 16 - *Was this a day case? (A day case is a patient who is admitted to hospital on an elective basis for care and/or treatment which does not require the use of a hospital bed overnight and who is discharged as scheduled)*
2. Length of stay is calculated as date of discharge - date of admission. The length of stay for cases admitted and discharged on the same day is set to 0.5.
3. Same day cases are defined as **non-elective inpatient discharges** which are admitted and discharged on the same date i.e. date of discharge=date of admission. Same day cases are distinct from day cases as defined in note 1 above.

Pseudocode for Applying the ABF Price List

IF DISCHARGE_DATE-ADMISSION_DATE=0 THEN LOS=0.5;
ELSE LOS= DISCHARGE_DATE-ADMISSION_DATE

IF DAYCASE INDICATOR=1 THEN DO;
 WU=DAYCASE;
 VALUE=WU*DAYCASE_BASEPRICE*HMF;
END;

ELSE IF DAYCASE INDICATOR=0 THEN DO;

 IF LOS=0.5 THEN WU=SAMEDAY;
 ELSE IF LOS=1 AND LBOUND GT 1 THEN WU=ONEDAY;
 ELSE IF LOS>=2 AND LOS< LBOUND THEN WU=ONEDAY+(LOS-1)*MULTILOW;
 ELSE IF LOS>=1 AND LOS>= LBOUND AND RAWLOS<=HBOUND THEN WU=INLIER;
 ELSE IF LOS>=2 AND LOS> HBOUND THEN WU=INLIER+(LOS- HBOUND)*MULTIHIGH;

 VALUE=WU*INPATIENT_BASEPRICE*HMF;

END;

Notes: Length of stay is calculated as date of discharge - date of admission. The length of stay for cases admitted and discharged on the same day is set to 0.5.

Lbound and Hbound represent the low and high length of stay boundaries.

Hospital Model Factor (HMF) should only be applied for ABF purposes.

Example I04B Knee replacement, minc (Inpatient, without HMF)

Low Boundary = 2 days

High Boundary = 9 days

Inlier Price = €16,504

| Length of Stay | Case Type | WU Calculation | WU | Price Paid |
|----------------|--------------|----------------|-------|------------|
| 0.5 | Same Day | 2.777 | 2.777 | €10,014 |
| 1 | One Day | 3.377 | 3.377 | €12,177 |
| 7 | Inlier | 4.577 | 4.577 | €16,504 |
| 12 | High Outlier | 4.577+3*0.301 | 5.480 | €18,813 |

Notes:

The values presented in this table have been rounded therefore multiplying the WU value by the base price will not yield the exact price to be paid.

I04B Knee replacement, Minor Complications Payment Curve



Important Notes on Using the Price List

The following technical notes should be understood and adhered to when using the information contained in the price list.

1. The weighted unit values and prices quoted in this document are intended for use in determining the DRG value of ABF activity undertaken during 2024 only. These prices should not be applied to activity from other years.
2. The RVs and base prices contained in this price list have been generated as a complementary pairing and should only be used in conjunction with each other. It is not valid to take the base prices from one year and apply them the RVs/WU from another year to obtain estimates of activity value.
3. The relative values and prices presented in this document are applicable to the entire episode of care from admission to an inpatient or day case bed to discharge from hospital. They cannot be used to infer either a cost or price for the treatment of a particular diagnosis, or the provision of a particular intervention or procedure in isolation of the entire episode of care. The HPO does not provide pricing information for individual diagnoses, interventions or procedures.
4. To correctly derive the 2024 ABF value of activity from this price list, the appropriate hospital model factor must be applied. I.e. the ABF value is calculated as $WU * Base Price * HMF$.
5. The value of activity derived by applying this price list to the 2024 HIPE activity data does not include ABF co-payments to hospitals for:
 - a. high cost oncology drugs
 - b. premium associated with agency staff

These co-payments are made at the hospital level and are not broken down to the individual DRG level.

6. In instances where there are insufficient case numbers to derive a reliable price for a particular complexity level within an ADRG, cases are pooled and a common price is set for 2 or more DRGs within the ADRG.
7. A DRG price is quoted if there has been at least 1 case reported on the national HIPE file. In particular, the presence of a day case price for a DRG where the case numbers are small is not an indication that this activity should be undertaken as a day case.

INPATIENTS



| DRG | DRG Description | Indicative Inpatient Cases | Inpatient Inlier Price | Same Day RV | One Day RV | Multi Low RV | Inlier RV | Multi High RV | ALOS | Low Boundary | High Boundary |
|--|--------------------------------------|----------------------------|------------------------|-------------|------------|--------------|-----------|---------------|-------|--------------|---------------|
| PRE MDC | | | | | | | | | | | |
| A13A | VENTILATION >=336HRS, MAJC | 120 | €534,064 | 10.532 | 11.337 | 1.609 | 148.106 | 0.943 | 133.9 | 86 | 139 |
| A13B | VENTILATION >=336HRS, MINC | 401 | €320,508 | 6.063 | 7.112 | 2.097 | 88.883 | 1.477 | 66.3 | 40 | 89 |
| A14A | VENTILATION >=96<336HRS, MAJC | 189 | €284,263 | 5.606 | 6.140 | 1.069 | 78.831 | 0.502 | 86.4 | 69 | 103 |
| A14B | VENTILATION >=96<336HRS, INTC | 541 | €162,226 | 3.069 | 3.734 | 1.331 | 44.988 | 0.747 | 49.1 | 32 | 66 |
| A14C | VENTILATION >=96<336HRS, MINC | 728 | €83,291 | 1.221 | 2.508 | 2.574 | 23.098 | 0.662 | 26.5 | 9 | 43 |
| A15A | TRACHEOSTOMY, MAJC | 30 | €158,534 | 5.886 | 6.248 | 0.725 | 43.965 | 0.723 | 70.0 | 53 | 87 |
| A15B | TRACHEOSTOMY, INTC | 135 | €99,010 | 5.207 | 5.725 | 1.035 | 27.457 | 0.483 | 39.0 | 22 | 56 |
| A15C | TRACHEOSTOMY, MINC | 107 | €67,269 | 3.620 | 4.336 | 1.432 | 18.655 | 0.534 | 28.3 | 11 | 45 |
| A40Z | ECMO | 32 | €236,246 | 11.529 | 12.846 | 2.633 | 65.515 | 1.390 | 37.6 | 21 | 55 |
| MDC 01 - DISEASES AND DISORDERS OF THE NERVOUS SYSTEM | | | | | | | | | | | |
| B01Z | VENTRICULAR SHUNT REV | 99 | €11,086 | 1.409 | 3.074 | | 3.074 | 0.307 | 4.3 | 1 | 13 |
| B02A | CRANIAL INTERVTN, MAJC | 182 | €56,096 | 3.314 | 3.685 | 0.742 | 15.556 | 0.287 | 34.2 | 17 | 51 |
| B02B | CRANIAL INTERVTN, INTC | 625 | €23,756 | 2.634 | 3.952 | | 6.588 | 0.290 | 12.9 | 2 | 30 |
| B02C | CRANIAL INTERVTN, MINC | 1606 | €15,829 | 1.001 | 2.140 | | 4.390 | 0.271 | 7.3 | 2 | 24 |
| B03A | SPINAL INTERVTN, MAJC | 42 | €100,224 | 3.658 | 3.963 | 0.611 | 27.794 | 0.442 | 56.8 | 40 | 74 |
| B03B | SPINAL INTERVTN, INTC | 130 | €21,415 | 2.721 | 5.939 | | 5.939 | 0.367 | 9.6 | 1 | 27 |
| B03C | SPINAL INTERVTN, MINC | 114 | €15,436 | 2.231 | 4.281 | | 4.281 | 0.313 | 5.7 | 1 | 21 |
| B04A | EXTRACRANIAL VASCULAR INTERVTN, MAJC | 31 | €41,489 | 3.259 | 3.564 | 0.611 | 11.506 | 0.357 | 31.5 | 14 | 48 |
| B04B | EXTRACRANIAL VASCULAR INTERVTN, INTC | 52 | €24,516 | 2.821 | 3.389 | 1.137 | 6.799 | 0.281 | 12.3 | 4 | 29 |
| B04C | EXTRACRANIAL VASCULAR INTERVTN, MINC | 244 | €15,952 | 2.394 | 3.070 | | 4.424 | 0.275 | 6.0 | 2 | 18 |
| B05Z | CARPAL TUNNEL RELEASE | 33 | €3,181 | 0.381 | 0.882 | | 0.882 | 0.631 | 2.1 | 1 | 6 |
| B06A | CBL PSY,MUS DYSY,NPTHY INTERVT, MAJC | 34 | €67,723 | 1.203 | 1.523 | 0.639 | 18.781 | 0.396 | 44.5 | 28 | 62 |
| B06B | CBL PSY,MUS DYSY,NPTHY INTERVT, INTC | 45 | €17,885 | 1.193 | 4.960 | | 4.960 | 0.385 | 6.9 | 1 | 24 |
| B06C | CBL PSY,MUS DYSY,NPTHY INTERVT, MINC | 97 | €13,834 | 1.053 | 3.836 | | 3.836 | 0.383 | 5.4 | 1 | 22 |
| B07A | CRANL/PRPHL NERV&OTH INTERVTN, MAJC | 58 | €19,036 | 0.989 | 1.847 | 1.716 | 5.279 | 0.336 | 19.9 | 3 | 37 |
| B07B | CRANL/PRPHL NERV&OTH INTERVTN, MINC | 337 | €6,193 | 0.967 | 1.717 | | 1.717 | 0.294 | 2.0 | 1 | 5 |
| B40Z | PLASMAPHERESIS + NEURO DIS, SD | <5 | €795 | 0.220 | | | | | 0.5 | 0.5 | 0.5 |
| B41A | TELEMETRIC EEG MONITOR, MAJC | 25 | €22,895 | 0.449 | 2.416 | | 6.349 | 0.814 | 7.5 | 2 | 22 |
| B41B | TELEMETRIC EEG MONITOR, MINC | 129 | €19,345 | 0.448 | 1.432 | 1.967 | 5.365 | 0.890 | 6.3 | 3 | 15 |
| B42A | NERV SYS DIS +VENT SUPP, MAJC | 53 | €56,366 | 0.422 | 1.030 | 1.217 | 15.631 | 0.444 | 30.1 | 13 | 47 |
| B42B | NERV SYS DIS +VENT SUPP, INTC | 75 | €35,288 | 0.408 | 3.534 | | 9.786 | 0.479 | 19.4 | 2 | 36 |
| B42C | NERV SYS DIS +VENT SUPP, MINC | 85 | €14,548 | 0.408 | 4.034 | | 4.034 | 0.524 | 3.7 | 1 | 10 |
| B62Z | APHERESIS | < 5 | €3,733 | 0.231 | 1.035 | | 1.035 | 0.246 | 1.3 | 1 | 2 |
| B63A | DMNTIA&CHRNIC DIST CBL FN, MAJC | 607 | €34,761 | 0.141 | 0.314 | 0.345 | 9.640 | 0.256 | 44.8 | 28 | 62 |
| B63B | DMNTIA&CHRNIC DIST CBL FN, MINC | 1010 | €15,612 | 0.107 | 0.576 | 0.938 | 4.329 | 0.197 | 21.8 | 5 | 39 |
| B64A | DELIRIUM, MAJC | 705 | €11,884 | 0.121 | 1.179 | | 3.296 | 0.205 | 18.1 | 2 | 35 |
| B64B | DELIRIUM, MINC | 1606 | €5,409 | 0.120 | 1.500 | | 1.500 | 0.186 | 8.0 | 1 | 25 |
| B65Z | CEREBRAL PALSY | 23 | €9,487 | 0.269 | 2.631 | | 2.631 | 0.377 | 7.4 | 1 | 24 |
| B66A | NERVOUS SYSTEM NEOPLASM, MAJC | 334 | €16,393 | 0.166 | 1.042 | 1.752 | 4.546 | 0.236 | 20.1 | 3 | 37 |
| B66B | NERVOUS SYSTEM NEOPLASM, MINC | 1084 | €8,065 | 0.147 | 2.237 | | 2.237 | 0.241 | 8.4 | 1 | 25 |
| B67A | DEGNRTV NERV SYS DIS, MAJC | 436 | €29,340 | 0.500 | 0.764 | 0.527 | 8.137 | 0.314 | 32.0 | 15 | 49 |
| B67B | DEGNRTV NERV SYS DIS, INTC | 921 | €11,895 | 0.500 | 3.299 | | 3.299 | 0.256 | 11.0 | 1 | 28 |
| B67C | DEGNRTV NERV SYS DIS, MINC | 382 | €7,607 | 0.499 | 2.109 | | 2.109 | 0.246 | 6.1 | 1 | 23 |
| B68A | MLT SCLROSIS&CBL ATAXIA, MAJC | 289 | €15,059 | 0.706 | 4.176 | | 4.176 | 0.321 | 13.3 | 1 | 30 |
| B68B | MLT SCLROSIS&CBL ATAXIA, MINC | 404 | €7,244 | 0.692 | 2.009 | | 2.009 | 0.325 | 5.5 | 1 | 21 |
| B69A | TIA & PRECEREERL OCCLUSN, MAJC | 385 | €8,040 | 0.148 | 0.842 | | 2.230 | 0.166 | 11.6 | 2 | 29 |
| B69B | TIA & PRECEREERL OCCLUSN, MINC | 2675 | €3,433 | 0.147 | 0.952 | | 0.952 | 0.184 | 4.3 | 1 | 14 |
| B70A | STROKE & OTH CEREB DIS, MAJC | 1051 | €37,765 | 0.206 | 0.434 | 0.456 | 10.473 | 0.271 | 40.1 | 23 | 57 |
| B70B | STROKE & OTH CEREB DIS, INTC | 2050 | €12,656 | 0.167 | 1.281 | | 3.510 | 0.234 | 18.0 | 2 | 35 |
| B70C | STROKE & OTH CEREB DIS, MINC | 4067 | €7,802 | 0.167 | 0.832 | | 2.164 | 0.213 | 8.8 | 2 | 26 |
| B70D | STROKE & OTH CEREB DIS, TR<5D | 365 | €3,305 | 0.167 | 0.917 | | 0.917 | 0.246 | 2.1 | 1 | 5 |
| B71A | CRANIAL&PERIPHL NERV DIS, MAJC | 869 | €12,403 | 0.111 | 3.440 | | 3.440 | 0.341 | 11.2 | 1 | 28 |
| B71B | CRANIAL&PERIPHL NERV DIS, MINC | 831 | €6,774 | 0.111 | 1.879 | | 1.879 | 0.439 | 4.3 | 1 | 16 |

| DRG | DRG Description | Indicative Inpatient Cases | Inpatient Inlier Price | Same Day RV | One Day RV | Multi Low RV | Inlier RV | Multi High RV | ALOS | Low Boundary | High Boundary |
|---|---------------------------------------|----------------------------|------------------------|-------------|------------|--------------|-----------|---------------|------|--------------|---------------|
| B72A | NRVS SYS INF EX VRL MNGTS, MAJC | 319 | €28,722 | 0.558 | 1.381 | 1.646 | 7.965 | 0.403 | 22.1 | 5 | 39 |
| B72B | NRVS SYS INF EX VRL MNGTS, MINC | 236 | €13,406 | 0.557 | 1.610 | | 3.718 | 0.345 | 10.2 | 2 | 27 |
| B73A | VIRAL MENINGITIS, MAJC | 41 | €13,982 | 0.173 | 0.914 | 1.482 | 3.878 | 0.322 | 10.5 | 3 | 27 |
| B73B | VIRAL MENINGITIS, MINC | 214 | €6,009 | 0.146 | 0.653 | | 1.667 | 0.285 | 4.7 | 2 | 14 |
| B74A | NONTRAUMATIC STUPOR&COMA, MAJC | 58 | €6,639 | 0.169 | 1.841 | | 1.841 | 0.323 | 8.8 | 1 | 26 |
| B74B | NONTRAUMATIC STUPOR&COMA, MINC | 147 | €4,208 | 0.153 | 1.167 | | 1.167 | 0.265 | 3.7 | 1 | 13 |
| B75Z | FEBRILE CONVULSIONS | 464 | €4,450 | 0.212 | 1.234 | | 1.234 | 0.667 | 1.8 | 1 | 4 |
| B76A | SEIZURES, MAJC | 2182 | €9,493 | 0.210 | 2.633 | | 2.633 | 0.309 | 8.6 | 1 | 26 |
| B76B | SEIZURES, MINC | 5504 | €4,195 | 0.123 | 1.163 | | 1.163 | 0.305 | 3.0 | 1 | 10 |
| B77A | HEADACHES, MAJC | 1539 | €4,390 | 0.135 | 1.217 | | 1.217 | 0.216 | 4.6 | 1 | 17 |
| B77B | HEADACHES, MINC | 8499 | €2,619 | 0.100 | 0.726 | | 0.726 | 0.225 | 2.6 | 1 | 8 |
| B78A | INTRACRANIAL INJURIES, MAJC | 381 | €24,199 | 0.172 | 0.434 | 0.523 | 6.711 | 0.282 | 29.8 | 13 | 47 |
| B78B | INTRACRANIAL INJURIES, MINC | 1233 | €5,670 | 0.131 | 1.572 | | 1.572 | 0.231 | 7.6 | 1 | 25 |
| B78C | INTRACRANIAL INJURIES, TR<5D | 75 | €2,917 | 0.123 | 0.809 | | 0.809 | 0.227 | 2.0 | 1 | 5 |
| B79A | SKULL FRACTURES, MAJC | 107 | €11,088 | 0.170 | 3.075 | | 3.075 | 0.253 | 10.5 | 1 | 28 |
| B79B | SKULL FRACTURES, MINC | 271 | €3,130 | 0.121 | 0.868 | | 0.868 | 0.211 | 3.1 | 1 | 10 |
| B80A | OTHER HEAD INJURIES, MAJC | 450 | €7,399 | 0.147 | 2.052 | | 2.052 | 0.231 | 10.5 | 1 | 28 |
| B80B | OTHER HEAD INJURIES, MINC | 1372 | €1,893 | 0.144 | 0.525 | | 0.525 | 0.216 | 1.7 | 1 | 4 |
| B81A | OTHER DIS OF NERVOUS SYS, MAJC | 1316 | €11,583 | 0.149 | 3.212 | | 3.212 | 0.220 | 16.6 | 1 | 34 |
| B81B | OTHER DIS OF NERVOUS SYS, MINC | 5097 | €5,400 | 0.121 | 1.498 | | 1.498 | 0.213 | 6.3 | 1 | 23 |
| B82A | CHRONIC & UNSP PARA/QUAD, MAJC | 139 | €34,535 | 0.306 | 0.677 | 0.742 | 9.577 | 0.437 | 30.3 | 13 | 47 |
| B82B | CHRONIC & UNSP PARA/QUAD, INTC | 94 | €11,584 | 0.296 | 1.268 | | 3.213 | 0.373 | 10.6 | 2 | 28 |
| B82C | CHRONIC & UNSP PARA/QUAD, MINC | 100 | €7,661 | 0.296 | 2.125 | | 2.125 | 0.322 | 7.7 | 1 | 25 |
| B83A | AC PARA/QUAD&SPINAL CORD, MAJC | 85 | €68,266 | 0.354 | 0.669 | 0.630 | 18.932 | 0.376 | 47.2 | 30 | 64 |
| B83B | AC PARA/QUAD&SPINAL CORD, INTC | 74 | €16,975 | 0.227 | 1.720 | | 4.708 | 0.287 | 16.0 | 2 | 33 |
| B83C | AC PARA/QUAD&SPINAL CORD, MINC | 88 | €11,066 | 0.225 | 1.173 | | 3.069 | 0.399 | 9.7 | 2 | 27 |
| MDC 02 - DISEASES AND DISORDERS OF THE EYE | | | | | | | | | | | |
| C01Z | INTERVTN FOR PENETRRTNG EYE INJ | 58 | €19,416 | 1.799 | 5.385 | | 5.385 | 1.061 | 3.3 | 1 | 11 |
| C02A | ENUCLE & ORBITAL INTERVTN, MAJC | 44 | €41,611 | 1.500 | 11.539 | | 11.539 | 0.705 | 5.8 | 1 | 23 |
| C02B | ENUCLE & ORBITAL INTERVTN, MINC | 81 | €10,167 | 1.316 | 2.820 | | 2.820 | 0.843 | 1.7 | 1 | 4 |
| C03A | RETINAL INTERVENTIONS, MAJC | 1017 | €5,591 | 0.690 | 1.551 | | 1.551 | 0.296 | 2.0 | 1 | 5 |
| C03B | RETINAL INTERVENTIONS, MINC | 458 | €4,130 | 0.536 | 1.145 | | 1.145 | 0.356 | 1.6 | 1 | 4 |
| C04A | MJR CORN,SCLERL&CNJUNCT INTERVT, MAJC | 48 | €30,124 | 1.858 | 8.354 | | 8.354 | 0.879 | 5.7 | 1 | 23 |
| C04B | MJR CORN,SCLERL&CNJUNCT INTERVT, MINC | 231 | €9,324 | 1.371 | 2.586 | | 2.586 | 0.820 | 1.5 | 1 | 3 |
| C05Z | DACRYOCYSTORHINOSTOMY | 73 | €6,745 | 1.245 | 1.871 | | 1.871 | 0.428 | 1.1 | 1 | 1 |
| C10Z | STRABISMUS INTERVENTIONS | 46 | €4,775 | 0.851 | 1.324 | | 1.324 | 0.000 | 1.0 | 1 | 1 |
| C11Z | EYELID INTERVENTIONS | 71 | €8,766 | 0.419 | 2.431 | | 2.431 | 0.329 | 1.4 | 1 | 3 |
| C12A | OTH CORN SCLERAL&CONJ INTERVTN, MAJC | 51 | €11,085 | 0.637 | 3.074 | | 3.074 | 0.514 | 4.1 | 1 | 15 |
| C12B | OTH CORN SCLERAL&CONJ INTERVTN, MINC | 26 | €9,908 | 0.468 | 2.748 | | 2.748 | 0.526 | 3.3 | 1 | 12 |
| C13Z | LACRIMAL INTERVENTIONS | 5 | €2,879 | 0.310 | 0.798 | | 0.798 | 0.000 | 8.3 | 1 | 25 |
| C14A | OTHER EYE INTERVENTIONS, MAJC | 56 | €9,188 | 0.296 | 1.046 | | 2.548 | 0.322 | 5.7 | 2 | 17 |
| C14B | OTHER EYE INTERVENTIONS, MINC | 78 | €5,033 | 0.296 | 1.396 | | 1.396 | 0.336 | 1.8 | 1 | 4 |
| C15A | GLAUCOMA/CMPLX CATARACT INTERV, MAJC | 41 | €11,680 | 1.166 | 3.239 | | 3.239 | 0.557 | 3.8 | 1 | 15 |
| C15B | GLAUCOMA/CMPLX CATARACT INTERV, MINC | 242 | €7,248 | 0.239 | 2.010 | | 2.010 | 0.523 | 1.4 | 1 | 3 |
| C16Z | LENS INTERVENTIONS | 141 | €5,236 | 0.325 | 1.452 | | 1.452 | 0.530 | 1.4 | 1 | 3 |
| C60A | AC & MJR EYE INFECTIONS, MAJC | 79 | €21,602 | 0.300 | 2.197 | | 5.991 | 0.383 | 9.1 | 2 | 26 |
| C60B | AC & MJR EYE INFECTIONS, MINC | 195 | €11,930 | 0.300 | 1.303 | | 3.308 | 0.655 | 5.6 | 2 | 17 |
| C61A | NEURO & VASCLR DIS EYE, MAJC | 419 | €7,042 | 0.175 | 1.953 | | 1.953 | 0.266 | 6.7 | 1 | 24 |
| C61B | NEURO & VASCLR DIS EYE, MINC | 686 | €4,959 | 0.174 | 1.375 | | 1.375 | 0.338 | 4.0 | 1 | 12 |
| C62A | HYPH & MED M TRAUMA EYE, MAJC | 180 | €11,464 | 0.159 | 3.179 | | 3.179 | 0.258 | 11.7 | 1 | 29 |
| C62B | HYPH & MED M TRAUMA EYE, MINC | 293 | €4,449 | 0.159 | 1.234 | | 1.234 | 0.237 | 3.2 | 1 | 11 |
| C63A | OTH DIS OF THE EYE, MAJC | 222 | €7,418 | 0.124 | 2.057 | | 2.057 | 0.249 | 5.7 | 1 | 22 |
| C63B | OTH DIS OF THE EYE, MINC | 1278 | €3,622 | 0.124 | 1.004 | | 1.004 | 0.306 | 3.0 | 1 | 10 |
| MDC 03 - DISEASES AND DISORDERS OF THE EAR, NOSE, MOUTH AND THROAT | | | | | | | | | | | |
| D01Z | COCHLEAR IMPLANT | 114 | €78,255 | 20.280 | 21.702 | | 21.702 | 0.106 | 2.0 | 1 | 5 |

| DRG | DRG Description | Indicative Inpatient Cases | Inpatient Inlier Price | Same Day RV | One Day RV | Multi Low RV | Inlier RV | Multi High RV | ALOS | Low Boundary | High Boundary |
|--|--------------------------------------|----------------------------|------------------------|-------------|------------|--------------|-----------|---------------|------|--------------|---------------|
| D02A | HEAD & NECK INTERVENTIONS, MAJC | 48 | €44,098 | 4.020 | 4.767 | 1.493 | 12.229 | 0.378 | 23.1 | 6 | 40 |
| D02B | HEAD & NECK INTERVENTIONS, INTC | 91 | €26,249 | 2.957 | 4.398 | | 7.279 | 0.397 | 8.7 | 2 | 26 |
| D02C | HEAD & NECK INTERVENTIONS, MINC | 115 | €12,086 | 1.774 | 3.352 | | 3.352 | 0.371 | 3.4 | 1 | 12 |
| D03A | REPR CLEFT LIP/PALATE, MAJC | 56 | €16,409 | 2.533 | 4.551 | | 4.551 | 1.052 | 2.5 | 1 | 7 |
| D03B | REPR CLEFT LIP/PALATE, MINC | 65 | €15,547 | 2.533 | 4.311 | | 4.311 | 1.160 | 2.3 | 1 | 6 |
| D04A | MAXILLO SURGERY, MAJC | 62 | €11,796 | 1.972 | 3.271 | | 3.271 | 0.497 | 5.5 | 1 | 18 |
| D04B | MAXILLO SURGERY, MINC | 588 | €8,067 | 1.464 | 2.237 | | 2.237 | 0.402 | 2.5 | 1 | 6 |
| D05Z | PAROTID GLAND INTERVENTIONS | 154 | €12,504 | 2.612 | 3.468 | | 3.468 | 0.317 | 1.6 | 1 | 3 |
| D06Z | SINUS & COMPLEX MIDDLE EAR INT | 593 | €9,410 | 1.673 | 2.610 | | 2.610 | 0.296 | 1.4 | 1 | 3 |
| D10Z | NASAL INTERVENTIONS | 471 | €8,812 | 1.357 | 2.444 | | 2.444 | 0.345 | 1.3 | 1 | 2 |
| D11Z | TONSILLECTOMY, ADENOIDECTOMY | 3229 | €6,259 | 0.691 | 1.736 | | 1.736 | 0.369 | 1.1 | 1 | 2 |
| D12A | OTH EAR,NOSE,MTH&THRT INTERVTN, MAJC | 93 | €12,923 | 1.027 | 3.584 | | 3.584 | 0.329 | 10.8 | 1 | 28 |
| D12B | OTH EAR,NOSE,MTH&THRT INTERVTN, MINC | 397 | €6,538 | 0.708 | 1.813 | | 1.813 | 0.271 | 2.1 | 1 | 6 |
| D13Z | MYRINGOTOMY + TUBE INSERTION | 75 | €3,585 | 0.449 | 0.994 | | 0.994 | 0.212 | 3.0 | 1 | 10 |
| D14A | MOUTH&SALIVRY GLAND INTERVTN, MAJC | 170 | €7,281 | 0.804 | 2.019 | | 2.019 | 0.371 | 3.7 | 1 | 12 |
| D14B | MOUTH&SALIVRY GLAND INTERVTN, MINC | 172 | €5,204 | 0.322 | 1.443 | | 1.443 | 0.367 | 2.2 | 1 | 6 |
| D15Z | MASTOID INTERVENTIONS | 259 | €14,908 | 3.039 | 4.134 | | 4.134 | 0.342 | 1.4 | 1 | 3 |
| D40Z | DENTAL EXTRACT & RESTORATIONS | 334 | €5,956 | 0.866 | 1.652 | | 1.652 | 0.245 | 2.5 | 1 | 7 |
| D60A | EAR,NOSE,MTH&THRT MALIG, MAJC | 239 | €20,232 | 0.306 | 1.064 | 1.516 | 5.611 | 0.263 | 21.2 | 4 | 38 |
| D60B | EAR,NOSE,MTH&THRT MALIG, MINC | 466 | €7,571 | 0.206 | 2.099 | | 2.099 | 0.235 | 6.3 | 1 | 23 |
| D61A | DYSEQUILIBRIUM, MAJC | 971 | €3,973 | 0.119 | 1.102 | | 1.102 | 0.203 | 5.8 | 1 | 22 |
| D61B | DYSEQUILIBRIUM, MINC | 5503 | €2,632 | 0.100 | 0.730 | | 0.730 | 0.182 | 3.1 | 1 | 10 |
| D62A | EPISTAXIS, MAJC | 105 | €9,201 | 0.154 | 2.552 | | 2.552 | 0.215 | 8.3 | 1 | 25 |
| D62B | EPISTAXIS, MINC | 716 | €3,008 | 0.144 | 0.834 | | 0.834 | 0.282 | 2.5 | 1 | 7 |
| D63A | OTITIS MEDIA&UPP RESP INF, MAJC | 3313 | €6,571 | 0.153 | 1.822 | | 1.822 | 0.394 | 3.8 | 1 | 13 |
| D63B | OTITIS MEDIA&UPP RESP INF, MINC | 7382 | €3,291 | 0.116 | 0.913 | | 0.913 | 0.356 | 1.8 | 1 | 4 |
| D64A | LARYNGOTRTIS&EPIGLOTTITIS, MAJC | 104 | €6,732 | 0.465 | 1.867 | | 1.867 | 0.914 | 2.4 | 1 | 7 |
| D64B | LARYNGOTRTIS&EPIGLOTTITIS, MINC | 430 | €2,985 | 0.267 | 0.828 | | 0.828 | 0.533 | 1.3 | 1 | 2 |
| D65A | NASAL TRAUMA & DEFORMITY, MAJC | 105 | €6,677 | 0.252 | 1.852 | | 1.852 | 0.195 | 10.1 | 1 | 27 |
| D65B | NASAL TRAUMA & DEFORMITY, MINC | 349 | €2,728 | 0.214 | 0.756 | | 0.756 | 0.200 | 2.1 | 1 | 5 |
| D66A | OTH EAR,NOSE,MTH&THRT DIS, MAJC | 499 | €4,696 | 0.270 | 1.302 | | 1.302 | 0.168 | 5.0 | 1 | 20 |
| D66B | OTH EAR,NOSE,MTH&THRT DIS, MINC | 1171 | €1,640 | 0.250 | 0.455 | | 0.455 | 0.246 | 1.5 | 1 | 3 |
| D67A | ORAL & DENTAL DISORDERS, MAJC | 353 | €8,857 | 0.225 | 2.456 | | 2.456 | 0.340 | 6.6 | 1 | 24 |
| D67B | ORAL & DENTAL DISORDERS, MINC | 874 | €3,716 | 0.216 | 1.031 | | 1.031 | 0.294 | 2.4 | 1 | 7 |
| MDC 04 - DISEASES AND DISORDERS OF THE RESPIRATORY SYSTEM | | | | | | | | | | | |
| E01A | MAJOR CHEST INTERVENTIONS, MAJC | 41 | €45,767 | 3.219 | 3.506 | 0.574 | 12.692 | 0.270 | 33.5 | 17 | 51 |
| E01B | MAJOR CHEST INTERVENTIONS, INTC | 181 | €29,096 | 2.925 | 3.660 | 1.470 | 8.069 | 0.268 | 16.8 | 4 | 34 |
| E01C | MAJOR CHEST INTERVENTIONS, MINC | 777 | €18,782 | 2.380 | 2.946 | 1.131 | 5.209 | 0.298 | 8.9 | 3 | 21 |
| E02A | OTHER RESPIRATORY SYS GI, MAJC | 180 | €32,887 | 1.057 | 1.790 | 1.466 | 9.120 | 0.444 | 23.4 | 6 | 40 |
| E02B | OTHER RESPIRATORY SYS GI, INTC | 339 | €14,840 | 0.504 | 1.720 | | 4.115 | 0.290 | 8.3 | 2 | 25 |
| E02C | OTHER RESPIRATORY SYS GI, MINC | 86 | €5,071 | 0.360 | 1.406 | | 1.406 | 0.398 | 1.3 | 1 | 3 |
| E03Z | LUNG OR HEART-LUNG TRANSPLANT | 22 | €335,937 | 14.252 | 14.990 | 1.475 | 93.162 | 1.367 | 70.7 | 54 | 88 |
| E40A | RESP SYS DIS, VENT SUPP, MAJC | 97 | €48,084 | 0.437 | 1.196 | 1.517 | 13.334 | 0.395 | 26.4 | 9 | 43 |
| E40B | RESP SYS DIS, VENT SUPP, MINC | 194 | €25,581 | 0.308 | 2.570 | | 7.094 | 0.409 | 11.6 | 2 | 29 |
| E41A | RESP SYS DIS, NON-INV VENT, MAJC | 886 | €27,596 | 0.213 | 1.039 | 1.653 | 7.653 | 0.309 | 22.1 | 5 | 39 |
| E41B | RESP SYS DIS, NON-INV VENT, MINC | 2259 | €13,320 | 0.143 | 0.853 | 1.420 | 3.694 | 0.260 | 11.4 | 3 | 28 |
| E42A | BRONCHOSCOPY, MAJC | 412 | €22,169 | 0.347 | 0.992 | 1.289 | 6.148 | 0.271 | 22.2 | 5 | 39 |
| E42B | BRONCHOSCOPY, INTC | 512 | €12,061 | 0.305 | 1.326 | | 3.345 | 0.249 | 11.3 | 2 | 28 |
| E42C | BRONCHOSCOPY, MINC | 382 | €6,807 | 0.298 | 1.888 | | 1.888 | 0.238 | 6.3 | 1 | 23 |
| E60A | CYSTIC FIBROSIS, MAJC | 145 | €22,347 | 0.233 | 1.085 | 1.704 | 6.197 | 0.427 | 17.6 | 4 | 35 |
| E60B | CYSTIC FIBROSIS, MINC | 399 | €18,736 | 0.215 | 1.883 | | 5.196 | 0.425 | 10.1 | 2 | 27 |
| E61A | PULMONARY EMBOLISM, MAJC | 591 | €9,260 | 0.159 | 0.962 | | 2.568 | 0.239 | 11.7 | 2 | 29 |
| E61B | PULMONARY EMBOLISM, MINC | 1220 | €4,221 | 0.156 | 1.170 | | 1.170 | 0.218 | 4.9 | 1 | 17 |
| E62A | RESPIR INFECTN/INFLAMM, MAJC | 7720 | €12,400 | 0.141 | 1.240 | | 3.439 | 0.240 | 13.8 | 2 | 31 |
| E62B | RESPIR INFECTN/INFLAMM, MINC | 9018 | €5,760 | 0.124 | 1.597 | | 1.597 | 0.233 | 6.5 | 1 | 23 |
| E63A | SLEEP APNOEA, MAJC | 168 | €3,016 | 0.163 | 0.836 | | 0.836 | 0.315 | 3.2 | 1 | 11 |
| E63B | SLEEP APNOEA, MINC | 1089 | €1,110 | 0.148 | 0.308 | | 0.308 | 0.295 | 1.1 | 1 | 2 |

| DRG | DRG Description | Indicative Inpatient Cases | Inpatient Inlier Price | Same Day RV | One Day RV | Multi Low RV | Inlier RV | Multi High RV | ALOS | Low Boundary | High Boundary |
|--|--------------------------------------|----------------------------|------------------------|-------------|------------|--------------|-----------|---------------|------|--------------|---------------|
| E64A | PULM OEDEMA & RESP FAIL, MAJC | 173 | €14,949 | 0.144 | 1.478 | | 4.146 | 0.213 | 13.8 | 2 | 31 |
| E64B | PULM OEDEMA & RESP FAIL, MINC | 298 | €7,417 | 0.125 | 2.057 | | 2.057 | 0.232 | 7.1 | 1 | 24 |
| E65A | CHORNIC OBSTR AIRWAY DIS, MAJC | 3180 | €8,103 | 0.109 | 0.822 | | 2.247 | 0.186 | 11.8 | 2 | 29 |
| E65B | CHORNIC OBSTR AIRWAY DIS, MINC | 8964 | €3,878 | 0.100 | 1.075 | | 1.075 | 0.175 | 5.4 | 1 | 19 |
| E66A | MAJOR CHEST TRAUMA, MAJC | 271 | €11,050 | 0.154 | 1.124 | | 3.064 | 0.226 | 15.3 | 2 | 32 |
| E66B | MAJOR CHEST TRAUMA, MINC | 490 | €3,975 | 0.115 | 1.102 | | 1.102 | 0.219 | 4.7 | 1 | 17 |
| E67A | RESP SIGNS & SYMPTOMS, MAJC | 1823 | €5,942 | 0.134 | 1.648 | | 1.648 | 0.290 | 5.8 | 1 | 23 |
| E67B | RESP SIGNS & SYMPTOMS, MINC | 7307 | €3,124 | 0.109 | 0.866 | | 0.866 | 0.282 | 2.3 | 1 | 6 |
| E68A | PNEUMOTHORAX, MAJC | 257 | €8,542 | 0.148 | 0.888 | | 2.369 | 0.238 | 10.3 | 2 | 27 |
| E68B | PNEUMOTHORAX, MINC | 571 | €3,953 | 0.121 | 1.096 | | 1.096 | 0.231 | 4.1 | 1 | 13 |
| E69A | BRONCHITIS & ASTHMA, MAJC | 856 | €6,538 | 0.135 | 1.813 | | 1.813 | 0.359 | 5.4 | 1 | 20 |
| E69B | BRONCHITIS & ASTHMA, MINC | 2853 | €3,826 | 0.134 | 1.061 | | 1.061 | 0.297 | 2.6 | 1 | 8 |
| E70A | WHOOPNG CGH&ACTE BRNCHIO, MAJC | 366 | €13,319 | 0.391 | 3.694 | | 3.694 | 0.706 | 4.4 | 1 | 15 |
| E70B | WHOOPNG CGH&ACTE BRNCHIO, MINC | 2912 | €8,039 | 0.198 | 2.229 | | 2.229 | 0.785 | 2.7 | 1 | 8 |
| E71A | RESPIRATORY NEOPLASMS, MAJC | 701 | €13,770 | 0.222 | 1.421 | | 3.819 | 0.251 | 15.2 | 2 | 32 |
| E71B | RESPIRATORY NEOPLASMS, MINC | 1332 | €6,997 | 0.221 | 1.940 | | 1.940 | 0.246 | 6.6 | 1 | 24 |
| E72Z | RESP PROBS FROM NEONATL PERIOD | 35 | €22,186 | 0.643 | 6.153 | | 6.153 | 1.284 | 5.8 | 1 | 23 |
| E73A | PLEURAL EFFUSION, MAJC | 205 | €15,448 | 0.176 | 0.998 | 1.643 | 4.284 | 0.280 | 16.6 | 3 | 34 |
| E73B | PLEURAL EFFUSION, INTC | 411 | €8,513 | 0.147 | 0.885 | | 2.361 | 0.252 | 9.4 | 2 | 26 |
| E73C | PLEURAL EFFUSION, MINC | 395 | €6,299 | 0.134 | 1.747 | | 1.747 | 0.252 | 6.1 | 1 | 22 |
| E74A | INTERSTITIAL LUNG DIS, MAJC | 342 | €11,465 | 0.332 | 1.281 | | 3.180 | 0.240 | 13.5 | 2 | 30 |
| E74B | INTERSTITIAL LUNG DIS, MINC | 557 | €6,212 | 0.332 | 1.723 | | 1.723 | 0.252 | 6.8 | 1 | 24 |
| E75A | OTHER RESP SYS DIS, MAJC | 7038 | €8,242 | 0.150 | 0.867 | | 2.286 | 0.202 | 9.4 | 2 | 26 |
| E75B | OTHER RESP SYS DIS, MINC | 6973 | €3,515 | 0.102 | 0.975 | | 0.975 | 0.231 | 3.6 | 1 | 12 |
| E76A | RESPIRATORY TUBERCULOSIS, MAJC | 33 | €25,365 | 0.146 | 0.508 | 0.725 | 7.034 | 0.266 | 26.7 | 10 | 44 |
| E76B | RESPIRATORY TUBERCULOSIS, MINC | 39 | €8,793 | 0.126 | 2.438 | | 2.438 | 0.238 | 10.2 | 1 | 27 |
| E77A | BRONCHIECTASIS, MAJC | 99 | €8,540 | 0.143 | 0.588 | 0.890 | 2.368 | 0.216 | 16.4 | 3 | 33 |
| E77B | BRONCHIECTASIS, MINC | 331 | €6,056 | 0.070 | 0.608 | | 1.679 | 0.199 | 7.9 | 2 | 25 |
| MCD 05 - DISEASES AND DISORDERS OF THE CIRCULATORY SYSTEM | | | | | | | | | | | |
| F01A | IMPL/REPL AICD, TOT SYS, MAJC | 76 | €46,418 | 5.948 | 7.333 | 2.770 | 12.873 | 0.532 | 15.9 | 3 | 33 |
| F01B | IMPL/REPL AICD, TOT SYS, MINC | 198 | €26,367 | 5.436 | 7.312 | | 7.312 | 0.595 | 4.5 | 1 | 20 |
| F02Z | OTHER AICD INTERVENTIONS | 29 | €15,977 | 2.139 | 4.431 | | 4.431 | 0.427 | 4.1 | 1 | 16 |
| F03A | CRD VLV INTERVTN+PMP+INV INVES, MAJC | 27 | €70,953 | 7.423 | 7.737 | 0.628 | 19.677 | 0.365 | 36.9 | 20 | 54 |
| F03B | CRD VLV INTERVTN+PMP+INV INVES, MINC | 107 | €52,054 | 7.040 | 8.097 | 2.113 | 14.436 | 0.229 | 19.3 | 4 | 36 |
| F04A | CRD VLV INTERVTN+PMP-INV INVES, MAJC | 61 | €80,201 | 6.485 | 7.315 | 1.659 | 22.241 | 0.405 | 26.6 | 10 | 44 |
| F04B | CRD VLV INTERVTN+PMP-INV INVES, INTC | 177 | €50,628 | 5.394 | 6.629 | 2.470 | 14.040 | 0.413 | 13.7 | 4 | 31 |
| F04C | CRD VLV INTERVTN+PMP-INV INVES, MINC | 525 | €40,253 | 5.341 | 7.282 | | 11.163 | 0.234 | 8.6 | 2 | 26 |
| F05A | CRNRY BYPSS+INV INVES, MAJC | 32 | €65,782 | 4.587 | 5.093 | 1.012 | 18.242 | 0.347 | 30.9 | 14 | 48 |
| F05B | CRNRY BYPSS+INV INVES, MINC | 138 | €45,093 | 4.307 | 4.853 | 1.093 | 12.505 | 0.227 | 17.4 | 8 | 33 |
| F06A | CRNRY BYPSS-INV INVES, MAJC | 46 | €50,579 | 4.085 | 4.989 | 1.807 | 14.026 | 0.373 | 21.9 | 6 | 39 |
| F06B | CRNRY BYPSS-INV INVES, INTC | 145 | €34,430 | 4.008 | 4.624 | 1.231 | 9.548 | 0.331 | 11.9 | 5 | 24 |
| F06C | CRNRY BYPSS-INV INVES, MINC | 371 | €30,040 | 3.721 | 4.233 | 1.024 | 8.331 | 0.264 | 9.2 | 5 | 16 |
| F07A | OTH CARDTHOR/VASC INTERVTN+PMP, MAJC | 25 | €78,736 | 5.382 | 6.878 | 2.991 | 21.835 | 0.743 | 22.7 | 6 | 40 |
| F07B | OTH CARDTHOR/VASC INTERVTN+PMP, INTC | 30 | €61,948 | 4.295 | 5.726 | 2.863 | 17.179 | 0.531 | 12.5 | 5 | 29 |
| F07C | OTH CARDTHOR/VASC INTERVTN+PMP, MINC | 92 | €42,542 | 4.100 | 5.200 | 2.199 | 11.798 | 0.604 | 9.0 | 4 | 18 |
| F08A | MJR RECSTR VASC INTERVTN-PUMP, MAJC | 72 | €74,651 | 6.922 | 7.366 | 0.889 | 20.702 | 0.362 | 32.8 | 16 | 50 |
| F08B | MJR RECSTR VASC INTERVTN-PUMP, INTC | 228 | €40,134 | 5.515 | 6.638 | 2.246 | 11.130 | 0.322 | 15.6 | 3 | 33 |
| F08C | MJR RECSTR VASC INTERVTN-PUMP, MINC | 423 | €29,486 | 4.750 | 5.893 | | 8.177 | 0.392 | 9.6 | 2 | 27 |
| F09A | OTH CARDIOTHR INTERVTN-CPB PMP, MAJC | 71 | €38,426 | 2.582 | 5.274 | | 10.656 | 0.558 | 15.1 | 2 | 32 |
| F09B | OTH CARDIOTHR INTERVTN-CPB PMP, MINC | 55 | €12,817 | 1.478 | 3.554 | | 3.554 | 0.515 | 5.6 | 1 | 23 |
| F10A | INTERVENTIONAL CRNRY PR + AMI, MAJC | 276 | €19,955 | 0.851 | 2.412 | | 5.534 | 0.365 | 12.2 | 2 | 29 |
| F10B | INTERVENTIONAL CRNRY PR + AMI, MINC | 2198 | €8,857 | 0.842 | 1.380 | | 2.456 | 0.408 | 4.2 | 2 | 11 |
| F11A | AMP CIRC DIS-UP LMB&TOE, MAJC | 60 | €119,764 | 6.103 | 6.335 | 0.463 | 33.213 | 0.254 | 76.4 | 59 | 93 |

| DRG | DRG Description | Indicative Inpatient Cases | Inpatient Inlier Price | Same Day RV | One Day RV | Multi Low RV | Inlier RV | Multi High RV | ALOS | Low Boundary | High Boundary |
|------|--------------------------------------|----------------------------|------------------------|-------------|------------|--------------|-----------|---------------|------|--------------|---------------|
| F11B | AMP CIRC DIS-UP LMB&TOE, MINC | 139 | €50,156 | 3.517 | 3.876 | 0.717 | 13.909 | 0.391 | 32.3 | 15 | 49 |
| F12A | IMPL/REPL PM, TOT SYS, MAJC | 266 | €20,789 | 2.019 | 3.268 | | 5.765 | 0.367 | 13.8 | 2 | 31 |
| F12B | IMPL/REPL PM, TOT SYS, MINC | 606 | €11,779 | 1.459 | 3.267 | | 3.267 | 0.262 | 4.2 | 1 | 16 |
| F13A | AMP CIRC DIS,UPP LMB&TOE, MAJC | 28 | €29,178 | 1.446 | 1.762 | 0.633 | 8.092 | 0.243 | 28.1 | 11 | 45 |
| F13B | AMP CIRC DIS,UPP LMB&TOE, MINC | 92 | €14,666 | 1.191 | 2.150 | | 4.067 | 0.303 | 12.6 | 2 | 30 |
| F14A | VASC INTERVTN-MJR RECONSTR-PMP, MAJC | 139 | €37,025 | 2.037 | 3.683 | 3.292 | 10.268 | 0.301 | 20.1 | 3 | 37 |
| F14B | VASC INTERVTN-MJR RECONSTR-PMP, INTC | 404 | €17,220 | 1.609 | 4.775 | | 4.775 | 0.328 | 8.3 | 1 | 25 |
| F14C | VASC INTERVTN-MJR RECONSTR-PMP, MINC | 420 | €10,588 | 1.127 | 2.936 | | 2.936 | 0.371 | 5.5 | 1 | 22 |
| F17A | INSERT/REPLACE PACEM GEN, MAJC | 33 | €17,767 | 2.241 | 4.927 | | 4.927 | 0.393 | 10.8 | 1 | 28 |
| F17B | INSERT/REPLACE PACEM GEN, MINC | 29 | €6,314 | 1.495 | 1.751 | | 1.751 | 1.175 | 1.5 | 1 | 3 |
| F18Z | OTHER PACEMAKER INTERVENTIONS | 80 | €14,143 | 1.430 | 3.922 | | 3.922 | 0.311 | 7.3 | 1 | 24 |
| F19A | TRNS-VSCLR PERC CRDC INTERVTN, MAJC | 30 | €42,060 | 3.527 | 11.664 | | 11.664 | 0.455 | 7.1 | 1 | 24 |
| F19B | TRNS-VSCLR PERC CRDC INTERVTN, MINC | 117 | €9,887 | 3.428 | 2.742 | | 2.742 | 0.303 | 1.4 | 1 | 3 |
| F20Z | VEIN LIGATION & STRIPPING | 86 | €7,831 | 0.647 | 2.172 | | 2.172 | 0.357 | 1.7 | 1 | 4 |
| F21A | OTH CIRCULATORY SYS GI, MAJC | 13 | €75,683 | 2.086 | 2.396 | 0.620 | 20.988 | 0.325 | 47.6 | 31 | 65 |
| F21B | OTH CIRCULATORY SYS GI, INTC | 40 | €24,266 | 1.199 | 3.042 | | 6.729 | 0.516 | 17.7 | 2 | 35 |
| F21C | OTH CIRCULATORY SYS GI, MINC | 87 | €13,407 | 1.104 | 3.718 | | 3.718 | 0.328 | 5.7 | 1 | 23 |
| F22Z | INSERT ARTIFICIAL HEART DEVICE | 6 | €318,945 | 29.539 | 30.147 | 1.215 | 88.449 | 0.799 | 65.8 | 49 | 83 |
| F23Z | HEART TRANSPLANT | 7 | €366,561 | 13.944 | 14.603 | 1.319 | 101.654 | 0.989 | 83.6 | 67 | 101 |
| F24A | INTERVENTIONAL CRNRY PR-AMI, MAJC | 209 | €15,845 | 1.085 | 4.394 | | 4.394 | 0.381 | 10.5 | 1 | 27 |
| F24B | INTERVENTIONAL CRNRY PR-AMI, MINC | 1882 | €7,450 | 0.846 | 2.066 | | 2.066 | 0.345 | 2.5 | 1 | 8 |
| F40A | CIRC DIS +VENT SUPP, MAJC | 44 | €52,976 | 0.569 | 1.399 | 1.661 | 14.691 | 0.562 | 26.2 | 9 | 43 |
| F40B | CIRC DIS +VENT SUPP, MINC | 57 | €22,361 | 0.492 | 6.201 | | 6.201 | 0.493 | 5.0 | 1 | 17 |
| F41A | CRC DSRD+AMI+INVA INV INTERVTN, MAJC | 112 | €15,905 | 0.467 | 1.256 | 1.577 | 4.411 | 0.435 | 12.1 | 3 | 29 |
| F41B | CRC DSRD+AMI+INVA INV INTERVTN, MINC | 794 | €7,930 | 0.424 | 2.199 | | 2.199 | 0.356 | 4.7 | 1 | 14 |
| F42A | CIRC DIS-AMI+INVA INV INTERVTN, MAJC | 748 | €14,233 | 0.513 | 1.658 | | 3.947 | 0.437 | 10.6 | 2 | 28 |
| F42B | CIRC DIS-AMI+INVA INV INTERVTN, MINC | 2725 | €5,562 | 0.353 | 1.542 | | 1.542 | 0.306 | 3.7 | 1 | 12 |
| F43A | CIRC DIS +N-INVAS VENT, MAJC | 107 | €36,306 | 0.446 | 0.778 | 0.664 | 10.068 | 0.327 | 31.9 | 15 | 49 |
| F43B | CIRC DIS +N-INVAS VENT, MINC | 200 | €16,724 | 0.155 | 1.052 | 1.793 | 4.638 | 0.226 | 15.1 | 3 | 32 |
| F60A | CIRC DIS+AMI-INVA INV PR | 2563 | €8,726 | 0.150 | 2.420 | | 2.420 | 0.268 | 6.8 | 1 | 24 |
| F60B | CIRC DIS+AMI-INVA INV PR,T<5D | 481 | €2,223 | 0.150 | 0.617 | | 0.617 | 0.294 | 2.1 | 1 | 5 |
| F61A | INFECTIVE ENDOCARDITIS, MAJC | 99 | €50,051 | 0.522 | 0.865 | 0.685 | 13.880 | 0.445 | 37.2 | 20 | 54 |
| F61B | INFECTIVE ENDOCARDITIS, MINC | 63 | €20,628 | 0.221 | 1.007 | 1.571 | 5.720 | 0.321 | 19.9 | 4 | 37 |
| F62A | HEART FAILURE & SHOCK, MAJC | 1971 | €13,585 | 0.144 | 0.869 | 1.449 | 3.767 | 0.228 | 15.9 | 3 | 33 |
| F62B | HEART FAILURE & SHOCK, MINC | 4507 | €6,184 | 0.113 | 0.647 | | 1.715 | 0.216 | 7.3 | 2 | 24 |
| F62C | HEART FAILURE & SHOCK, TR<5D | 121 | €2,496 | 0.113 | 0.692 | | 0.692 | 0.279 | 2.2 | 1 | 6 |
| F63A | VENOUS THROMBOSIS, MAJC | 729 | €6,644 | 0.126 | 1.843 | | 1.843 | 0.198 | 7.7 | 1 | 25 |
| F63B | VENOUS THROMBOSIS, MINC | 1744 | €2,955 | 0.123 | 0.819 | | 0.819 | 0.200 | 3.6 | 1 | 12 |
| F64A | SKN ULCERS IN CIRC DIS, MAJC | 147 | €16,965 | 0.205 | 0.847 | 1.286 | 4.705 | 0.228 | 20.8 | 4 | 38 |
| F64B | SKN ULCERS IN CIRC DIS, INTC | 157 | €10,625 | 0.204 | 1.118 | | 2.947 | 0.296 | 11.0 | 2 | 28 |
| F64C | SKN ULCERS IN CIRC DIS, MINC | 129 | €6,428 | 0.114 | 1.783 | | 1.783 | 0.196 | 8.4 | 1 | 25 |
| F65A | PERIPHERAL VASCULAR DIS, MAJC | 478 | €10,433 | 0.181 | 1.085 | | 2.893 | 0.250 | 14.9 | 2 | 32 |
| F65B | PERIPHERAL VASCULAR DIS, MINC | 1079 | €5,623 | 0.106 | 1.559 | | 1.559 | 0.236 | 5.6 | 1 | 23 |
| F66A | CORONARY ATHEROSCLEROSIS, MAJC | 397 | €7,804 | 0.170 | 2.164 | | 2.164 | 0.245 | 8.3 | 1 | 25 |
| F66B | CORONARY ATHEROSCLEROSIS, MINC | 1842 | €3,290 | 0.100 | 0.912 | | 0.912 | 0.190 | 4.0 | 1 | 14 |
| F67A | HYPERTENSION, MAJC | 507 | €7,920 | 0.114 | 2.196 | | 2.196 | 0.224 | 7.2 | 1 | 24 |
| F67B | HYPERTENSION, MINC | 2944 | €2,621 | 0.099 | 0.727 | | 0.727 | 0.207 | 2.7 | 1 | 8 |
| F68Z | CONGENITAL HEART DISEASE | 149 | €7,771 | 0.334 | 2.155 | | 2.155 | 0.486 | 3.6 | 1 | 13 |
| F69A | VALVULAR DISORDERS, MAJC | 744 | €7,676 | 0.324 | 2.129 | | 2.129 | 0.258 | 8.0 | 1 | 25 |
| F69B | VALVULAR DISORDERS, MINC | 3695 | €2,217 | 0.091 | 0.615 | | 0.615 | 0.212 | 2.3 | 1 | 7 |
| F72A | UNSTABLE ANGINA, MAJC | 156 | €7,169 | 0.196 | 1.988 | | 1.988 | 0.325 | 6.5 | 1 | 24 |
| F72B | UNSTABLE ANGINA, MINC | 800 | €3,745 | 0.121 | 1.039 | | 1.039 | 0.210 | 4.0 | 1 | 13 |
| F73A | SYNCOPE & COLLAPSE, MAJC | 2884 | €7,645 | 0.230 | 0.866 | | 2.120 | 0.191 | 10.6 | 2 | 28 |
| F73B | SYNCOPE & COLLAPSE, MINC | 9592 | €3,022 | 0.116 | 0.838 | | 0.838 | 0.167 | 3.9 | 1 | 14 |
| F74A | CHEST PAIN, MAJC | 2237 | €3,180 | 0.140 | 0.882 | | 0.882 | 0.184 | 4.5 | 1 | 17 |
| F74B | CHEST PAIN, MINC | 15779 | €1,733 | 0.108 | 0.481 | | 0.481 | 0.186 | 2.1 | 1 | 6 |

| DRG | DRG Description | Indicative Inpatient Cases | Inpatient Inlier Price | Same Day RV | One Day RV | Multi Low RV | Inlier RV | Multi High RV | ALOS | Low Boundary | High Boundary |
|---|--------------------------------------|----------------------------|------------------------|-------------|------------|--------------|-----------|---------------|------|--------------|---------------|
| F75A | OTHER CIRCULATORY DIS, MAJC | 777 | €14,830 | 0.270 | 1.551 | | 4.113 | 0.357 | 11.5 | 2 | 28 |
| F75B | OTHER CIRCULATORY DIS, MINC | 2006 | €5,647 | 0.124 | 1.566 | | 1.566 | 0.282 | 4.6 | 1 | 17 |
| F76A | ARRHY,CARD ARRST&COND DIS, MAJC | 3085 | €6,161 | 0.152 | 1.709 | | 1.709 | 0.236 | 7.2 | 1 | 24 |
| F76B | ARRHY,CARD ARRST&COND DIS, MINC | 5718 | €3,093 | 0.104 | 0.858 | | 0.858 | 0.270 | 3.2 | 1 | 10 |
| MDC 06 - DISEASES AND DISORDERS OF THE DIGESTIVE SYSTEM | | | | | | | | | | | |
| G01A | RECTAL RESECTION, MAJC | 121 | €63,134 | 5.142 | 5.495 | 0.707 | 17.508 | 0.367 | 34.9 | 18 | 52 |
| G01B | RECTAL RESECTION, INTC | 145 | €41,017 | 5.142 | 5.708 | 1.133 | 11.375 | 0.357 | 20.4 | 6 | 37 |
| G01C | RECTAL RESECTION, MINC | 871 | €24,783 | 4.231 | 4.609 | 0.755 | 6.873 | 0.294 | 10.8 | 4 | 26 |
| G02A | MJR SMALL&LARGE BOWEL INTERVTN, MAJC | 245 | €84,092 | 4.017 | 4.395 | 0.757 | 23.320 | 0.371 | 43.0 | 26 | 60 |
| G02B | MJR SMALL&LARGE BOWEL INTERVTN, INTC | 678 | €35,165 | 3.469 | 4.167 | 1.396 | 9.752 | 0.348 | 19.8 | 5 | 37 |
| G02C | MJR SMALL&LARGE BOWEL INTERVTN, MINC | 1916 | €21,434 | 1.491 | 2.389 | 1.777 | 5.944 | 0.310 | 10.3 | 3 | 27 |
| G03A | STOMCH,OESHPGL&DUODNL INTERVTN, MAJC | 143 | €50,757 | 4.439 | 5.510 | 2.141 | 14.076 | 0.339 | 21.8 | 5 | 39 |
| G03B | STOMCH,OESHPGL&DUODNL INTERVTN, INTC | 268 | €29,363 | 3.594 | 4.504 | 1.820 | 8.143 | 0.223 | 12.2 | 3 | 29 |
| G03C | STOMCH,OESHPGL&DUODNL INTERVTN, MINC | 331 | €13,905 | 2.184 | 3.856 | | 3.856 | 0.288 | 6.8 | 1 | 24 |
| G04A | PERITONEAL ADHESOLYSIS, MAJC | 81 | €42,007 | 2.493 | 3.032 | 1.077 | 11.649 | 0.299 | 25.6 | 9 | 43 |
| G04B | PERITONEAL ADHESOLYSIS, INTC | 291 | €20,959 | 2.387 | 3.072 | 1.370 | 5.812 | 0.355 | 11.1 | 3 | 28 |
| G04C | PERITONEAL ADHESOLYSIS, MINC | 587 | €11,590 | 2.064 | 3.214 | | 3.214 | 0.365 | 4.2 | 1 | 15 |
| G05A | MNR SMALL&LARGE BOWEL INTERVTN, MAJC | 63 | €22,238 | 2.064 | 2.650 | 1.172 | 6.167 | 0.300 | 18.1 | 4 | 35 |
| G05B | MNR SMALL&LARGE BOWEL INTERVTN, MINC | 261 | €11,791 | 1.951 | 2.215 | 0.528 | 3.270 | 0.304 | 6.7 | 3 | 15 |
| G06Z | PYLOROMYOTOMY | 29 | €12,633 | 1.025 | 1.851 | | 3.503 | 0.764 | 3.1 | 2 | 6 |
| G07A | APPENDICECTOMY, MAJC | 362 | €14,269 | 1.735 | 2.476 | | 3.957 | 0.388 | 7.4 | 2 | 24 |
| G07B | APPENDICECTOMY, MINC | 4630 | €9,132 | 1.626 | 2.532 | | 2.532 | 0.350 | 2.7 | 1 | 7 |
| G10A | HERNIA INTERVENTIONS, MAJC | 317 | €15,366 | 1.945 | 4.261 | | 4.261 | 0.374 | 8.1 | 1 | 25 |
| G10B | HERNIA INTERVENTIONS, MINC | 1901 | €9,046 | 1.428 | 2.509 | | 2.509 | 0.276 | 2.1 | 1 | 6 |
| G11A | ANAL & STOMAL INTERVENTIONS, MAJC | 217 | €9,767 | 1.063 | 2.709 | | 2.709 | 0.253 | 8.8 | 1 | 26 |
| G11B | ANAL & STOMAL INTERVENTIONS, MINC | 1139 | €4,765 | 0.802 | 1.321 | | 1.321 | 0.245 | 2.3 | 1 | 6 |
| G12A | OTH DIGESTIVE SYS GI, MAJC | 69 | €48,567 | 1.244 | 1.594 | 0.699 | 13.469 | 0.310 | 35.2 | 18 | 52 |
| G12B | OTH DIGESTIVE SYS GI, INTC | 267 | €17,858 | 1.244 | 2.480 | | 4.952 | 0.323 | 13.5 | 2 | 31 |
| G12C | OTH DIGESTIVE SYS GI, MINC | 367 | €10,335 | 0.924 | 2.866 | | 2.866 | 0.278 | 5.8 | 1 | 23 |
| G46A | COMPLEX ENDOSCOPY, MAJC | 986 | €13,882 | 0.523 | 1.632 | | 3.850 | 0.268 | 13.9 | 2 | 31 |
| G46B | COMPLEX ENDOSCOPY, MINC | 615 | €7,067 | 0.393 | 1.960 | | 1.960 | 0.239 | 5.8 | 1 | 22 |
| G47A | GASTROSCOPY, MAJC | 1544 | €11,467 | 0.335 | 1.283 | | 3.180 | 0.242 | 12.7 | 2 | 30 |
| G47B | GASTROSCOPY&COLONOSCOPY, INTC | 1669 | €5,518 | 0.315 | 1.530 | | 1.530 | 0.222 | 5.4 | 1 | 21 |
| G47C | GASTROSCOPY, MINC | 1669 | €4,080 | 0.298 | 1.132 | | 1.132 | 0.216 | 4.1 | 1 | 14 |
| G48A | COLONOSCOPY, MAJC | 1464 | €8,794 | 0.296 | 1.019 | | 2.439 | 0.217 | 9.5 | 2 | 26 |
| G48B | COLONOSCOPY, MINC | 1057 | €5,219 | 0.277 | 1.447 | | 1.447 | 0.215 | 4.5 | 1 | 16 |
| G60A | DIGESTIVE MALIGNANCY, MAJC | 629 | €14,067 | 0.256 | 1.471 | | 3.901 | 0.280 | 13.5 | 2 | 30 |
| G60B | DIGESTIVE MALIGNANCY, MINC | 843 | €6,650 | 0.255 | 1.844 | | 1.844 | 0.271 | 5.7 | 1 | 21 |
| G61A | GASTROINT HAEMORRHAGE, MAJC | 754 | €6,061 | 0.116 | 1.681 | | 1.681 | 0.193 | 8.2 | 1 | 25 |
| G61B | GASTROINT HAEMORRHAGE, MINC | 1417 | €2,976 | 0.107 | 0.825 | | 0.825 | 0.231 | 3.4 | 1 | 11 |
| G64Z | INFLAM BOWEL DISEASE | 994 | €5,311 | 0.706 | 1.473 | | 1.473 | 0.209 | 5.6 | 1 | 21 |
| G65A | GASTROINT OBSTRUCTION, MAJC | 437 | €11,418 | 0.161 | 1.163 | | 3.166 | 0.248 | 12.9 | 2 | 30 |
| G65B | GASTROINT OBSTRUCTION, MINC | 1191 | €4,426 | 0.161 | 1.227 | | 1.227 | 0.239 | 4.6 | 1 | 16 |
| G66A | ABDMNL PAIN/MESENT ADNTS, MAJC | 2227 | €3,452 | 0.157 | 0.957 | | 0.957 | 0.252 | 3.0 | 1 | 10 |
| G66B | ABDMNL PAIN/MESENT ADNTS, MINC | 6298 | €2,208 | 0.119 | 0.612 | | 0.612 | 0.223 | 2.0 | 1 | 5 |
| G67A | OESOPHS & GASTROENTS, MAJC | 3872 | €6,981 | 0.221 | 1.936 | | 1.936 | 0.309 | 6.1 | 1 | 23 |
| G67B | OESOPHS & GASTROENTS, MINC | 5806 | €3,564 | 0.152 | 0.988 | | 0.988 | 0.291 | 2.3 | 1 | 7 |
| G70A | OTHER DIGESTIVE SYS DIS, MAJC | 1564 | €9,319 | 0.164 | 0.971 | | 2.584 | 0.243 | 11.5 | 2 | 29 |
| G70B | OTHER DIGESTIVE SYS DIS, INTC | 3930 | €4,461 | 0.136 | 1.237 | | 1.237 | 0.249 | 4.8 | 1 | 17 |
| G70C | OTHER DIGESTIVE SYS DIS, MINC | 7081 | €3,200 | 0.109 | 0.887 | | 0.887 | 0.282 | 3.0 | 1 | 10 |
| MDC 07 - DISEASES AND DISORDERS OF THE HEPATOBILIARY SYSTEM AND PANCREAS | | | | | | | | | | | |
| H01A | PANCREAS,LIVER&SHUNT INTERVTN, MAJC | 22 | €128,498 | 8.666 | 8.956 | 0.580 | 35.635 | 0.554 | 64.2 | 47 | 81 |
| H01B | PANCREAS,LIVER&SHUNT INTERVTN, INTC | 181 | €34,637 | 4.821 | 5.778 | 1.914 | 9.606 | 0.427 | 13.6 | 3 | 31 |

| DRG | DRG Description | Indicative Inpatient Cases | Inpatient Inlier Price | Same Day RV | One Day RV | Multi Low RV | Inlier RV | Multi High RV | ALOS | Low Boundary | High Boundary |
|--|--------------------------------------|----------------------------|------------------------|-------------|------------|--------------|-----------|---------------|------|--------------|---------------|
| H01C | PANCREAS,LIVER&SHUNT INTERVTN, MINC | 304 | €21,871 | 3.475 | 6.065 | | 6.065 | 0.290 | 8.0 | 1 | 25 |
| H02A | MJR BILIARY TRACT INTERVTN, MAJC | 22 | €56,810 | 2.023 | 2.328 | 0.610 | 15.755 | 0.524 | 39.9 | 23 | 57 |
| H02B | MJR BILIARY TRACT INTERVTN, INTC | 76 | €26,917 | 1.745 | 2.381 | 1.271 | 7.465 | 0.275 | 20.7 | 5 | 38 |
| H02C | MJR BILIARY TRACT INTERVTN, MINC | 212 | €14,046 | 0.988 | 1.957 | | 3.895 | 0.267 | 12.4 | 2 | 29 |
| H05A | HEPATOBIILIARY DIAG INTERVTN, MAJC | 21 | €27,342 | 1.954 | 7.583 | | 7.583 | 0.545 | 14.1 | 1 | 31 |
| H05B | HEPATOBIILIARY DIAG INTERVTN, INTC | 52 | €13,113 | 1.470 | 3.636 | | 3.636 | 0.270 | 7.8 | 1 | 25 |
| H05C | HEPATOBIILIARY DIAG INTERVTN, MINC | 12 | €10,306 | 0.565 | 2.858 | | 2.858 | 0.227 | 5.6 | 1 | 23 |
| H06A | OTH HEPTOBILRY&PANCRS GI, MAJC | 57 | €46,626 | 0.870 | 1.286 | 0.832 | 12.930 | 0.517 | 32.1 | 15 | 49 |
| H06B | OTH HEPTOBILRY&PANCRS GI, INTC | 92 | €15,255 | 0.491 | 4.230 | | 4.230 | 0.371 | 12.2 | 1 | 29 |
| H06C | OTH HEPTOBILRY&PANCRS GI, MINC | 213 | €6,760 | 0.382 | 1.875 | | 1.875 | 0.293 | 2.7 | 1 | 9 |
| H07A | OPEN CHOLECYSTECTOMY, MAJC | 27 | €28,224 | 3.009 | 3.972 | 1.927 | 7.827 | 0.352 | 18.2 | 3 | 35 |
| H07B | OPEN CHOLECYSTECTOMY, INTC | 50 | €21,006 | 2.902 | 3.487 | 1.169 | 5.825 | 0.272 | 11.1 | 3 | 28 |
| H07C | OPEN CHOLECYSTECTOMY, MINC | 96 | €16,206 | 2.902 | 4.494 | | 4.494 | 0.333 | 5.2 | 1 | 21 |
| H08A | LAP CHOLECYSTECTOMY, MAJC | 168 | €18,399 | 2.281 | 3.222 | | 5.103 | 0.360 | 10.4 | 2 | 27 |
| H08B | LAP CHOLECYSTECTOMY, MINC | 2299 | €9,867 | 2.736 | 2.736 | | 2.736 | 0.258 | 2.7 | 0 | 9 |
| H09Z | LIVER TRANSPLANT | 43 | €105,721 | 7.593 | 8.462 | 1.738 | 29.318 | 0.799 | 30.3 | 13 | 47 |
| H60A | CIRRHOSIS&ALC HEPATITIS, MAJC | 108 | €40,275 | 0.244 | 0.597 | 0.705 | 11.169 | 0.286 | 33.3 | 16 | 50 |
| H60B | CIRRHOSIS&ALC HEPATITIS, INTC | 435 | €16,520 | 0.214 | 1.670 | | 4.581 | 0.261 | 15.2 | 2 | 32 |
| H60C | CIRRHOSIS&ALC HEPATITIS, MINC | 585 | €6,828 | 0.180 | 1.894 | | 1.894 | 0.233 | 7.1 | 1 | 24 |
| H61A | MALG HEPATOBIL SYS&PANCR, MAJC | 494 | €16,457 | 0.338 | 1.183 | 1.690 | 4.564 | 0.288 | 16.1 | 3 | 33 |
| H61B | MALG HEPATOBIL SYS&PANCR, MINC | 1066 | €8,840 | 0.338 | 2.452 | | 2.452 | 0.253 | 7.9 | 1 | 25 |
| H62A | PANCREAS DIS -MALIG, MAJC | 424 | €10,828 | 0.191 | 1.128 | | 3.003 | 0.236 | 14.8 | 2 | 32 |
| H62B | PANCREAS DIS -MALIG, MINC | 1805 | €4,653 | 0.232 | 1.290 | | 1.290 | 0.239 | 5.5 | 1 | 19 |
| H63A | OTH DISORDERS OF LIVER, MAJC | 478 | €15,642 | 0.233 | 1.601 | | 4.338 | 0.313 | 12.6 | 2 | 30 |
| H63B | OTH DISORDERS OF LIVER, INTC | 751 | €6,822 | 0.233 | 1.892 | | 1.892 | 0.326 | 6.3 | 1 | 23 |
| H63C | OTH DISORDERS OF LIVER, MINC | 865 | €4,695 | 0.196 | 1.302 | | 1.302 | 0.238 | 4.0 | 1 | 14 |
| H64A | BILIARY TRACT DISORDERS, MAJC | 1443 | €9,964 | 0.310 | 1.128 | | 2.763 | 0.263 | 11.4 | 2 | 28 |
| H64B | BILIARY TRACT DISORDERS, MINC | 5042 | €4,411 | 0.200 | 1.223 | | 1.223 | 0.218 | 5.3 | 1 | 19 |
| H65A | BLEED OESOPHAGEAL VARICES, MAJC | 33 | €28,623 | 0.615 | 1.661 | 2.092 | 7.938 | 0.382 | 20.8 | 4 | 38 |
| H65B | BLEED OESOPHAGEAL VARICES, INTC | 51 | €16,013 | 0.498 | 1.812 | | 4.441 | 0.293 | 11.3 | 2 | 28 |
| H65C | BLEED OESOPHAGEAL VARICES, MINC | 80 | €10,918 | 0.368 | 1.255 | | 3.028 | 0.395 | 7.2 | 2 | 24 |
| MDC 08 - DISEASES AND DISORDERS OF THE MUSCULOSKELETAL SYSTEM & CONNECTIVE TISSUE | | | | | | | | | | | |
| I01A | BL&MLT MJR JNT INTERVT LWR LMB, MAJC | 54 | €92,344 | 8.195 | 8.415 | 0.441 | 25.609 | 0.340 | 56.5 | 40 | 74 |
| I01B | BL&MLT MJR JNT INTERVT LWR LMB, MINC | 53 | €25,434 | 4.241 | 5.179 | | 7.053 | 0.391 | 10.2 | 2 | 27 |
| I02A | MCRVAS TT/SKIN GRAFT-HAND, MAJC | 14 | €138,545 | 6.050 | 6.287 | 0.473 | 38.421 | 0.338 | 86.0 | 69 | 103 |
| I02B | MCRVAS TT/SKIN GRAFT-HAND, INTC | 33 | €48,259 | 5.316 | 5.741 | 0.849 | 13.383 | 0.407 | 26.8 | 10 | 44 |
| I02C | MCRVAS TT/SKIN GRAFT-HAND, MINC | 79 | €28,636 | 4.170 | 7.941 | | 7.941 | 0.596 | 15.2 | 1 | 32 |
| I03A | HIP REPLACEMENT, TRAUMA, MAJC | 266 | €40,658 | 2.536 | 2.772 | 0.472 | 11.275 | 0.269 | 35.6 | 19 | 53 |
| I03B | HIP REPLACEMENT, TRAUMA, MINC | 1924 | €17,987 | 1.901 | 2.342 | 0.882 | 4.988 | 0.210 | 14.5 | 4 | 32 |
| I04A | KNEE REPLACEMENT, MAJC | 233 | €20,870 | 3.113 | 4.005 | | 5.788 | 0.273 | 9.3 | 2 | 26 |
| I04B | KNEE REPLACEMENT, MINC | 1881 | €16,505 | 2.777 | 3.377 | | 4.577 | 0.301 | 4.1 | 2 | 9 |
| I05A | OTHER JOINT REPLACEMENT, MAJC | 44 | €23,548 | 3.142 | 4.271 | | 6.530 | 0.285 | 14.8 | 2 | 32 |
| I05B | OTHER JOINT REPLACEMENT, MINC | 362 | €13,809 | 2.763 | 3.829 | | 3.829 | 0.248 | 3.2 | 1 | 10 |
| I06Z | SPINAL FUSION FOR DEFORMITY | 192 | €52,622 | 5.865 | 8.774 | | 14.593 | 1.002 | 8.2 | 2 | 25 |
| I07Z | AMPUTATION | 103 | €60,329 | 3.910 | 4.195 | 0.570 | 16.730 | 0.375 | 40.1 | 23 | 57 |
| I08A | OTHER HIP & FEMUR INTERVTN, MAJC | 320 | €38,971 | 2.807 | 3.050 | 0.485 | 10.807 | 0.216 | 33.8 | 17 | 51 |
| I08B | OTHER HIP & FEMUR INTERVTN, INTC | 670 | €22,920 | 2.086 | 3.510 | | 6.356 | 0.208 | 19.4 | 2 | 36 |
| I08C | OTHER HIP & FEMUR INTERVTN, MINC | 1987 | €15,193 | 1.695 | 4.213 | | 4.213 | 0.192 | 10.3 | 1 | 27 |
| I09A | SPINAL FUSION, MAJC | 59 | €78,739 | 5.005 | 5.363 | 0.716 | 21.836 | 0.337 | 40.9 | 24 | 58 |
| I09B | SPINAL FUSION, INTC | 153 | €30,280 | 3.919 | 8.397 | | 8.397 | 0.339 | 9.3 | 1 | 26 |
| I09C | SPINAL FUSION, MINC | 416 | €19,723 | 3.423 | 5.469 | | 5.469 | 0.329 | 4.2 | 1 | 14 |
| I10A | OTHER BACK & NECK INTERVTN, MAJC | 115 | €20,286 | 1.686 | 5.626 | | 5.626 | 0.284 | 13.9 | 1 | 31 |
| I10B | OTHER BACK & NECK INTERVTN, MINC | 919 | €11,455 | 1.432 | 3.177 | | 3.177 | 0.364 | 3.0 | 1 | 9 |
| I11Z | LIMB LENGTHENING INTERVENTIONS | 50 | €16,426 | 2.659 | 3.291 | | 4.555 | 0.484 | 4.1 | 2 | 10 |
| I12A | MISC INTERVTN INFC/INFM BNE/JN, MAJC | 102 | €58,240 | 2.571 | 2.809 | 0.476 | 16.151 | 0.357 | 45.7 | 29 | 63 |
| I12B | MISC INTERVTN INFC/INFM BNE/JN, INTC | 170 | €26,106 | 1.853 | 2.452 | 1.197 | 7.240 | 0.266 | 22.0 | 5 | 39 |
| I12C | MISC INTERVTN INFC/INFM BNE/JN, MINC | 525 | €13,226 | 1.242 | 3.668 | | 3.668 | 0.245 | 11.5 | 1 | 28 |
| I13A | HUMER,TIBIA,FIBUL,ANKL INTERVT, MAJC | 246 | €23,956 | 2.688 | 3.479 | 1.582 | 6.643 | 0.239 | 19.7 | 3 | 37 |

| DRG | DRG Description | Indicative Inpatient Cases | Inpatient Inlier Price | Same Day RV | One Day RV | Multi Low RV | Inlier RV | Multi High RV | ALOS | Low Boundary | High Boundary |
|------|--------------------------------------|----------------------------|------------------------|-------------|------------|--------------|-----------|---------------|------|--------------|---------------|
| I13B | HUMER,TIBIA,FIBUL,ANKL INTERVT, INTC | 885 | €13,025 | 2.131 | 3.612 | | 3.612 | 0.262 | 5.5 | 1 | 21 |
| I13C | HUMER,TIBIA,FIBUL,ANKL INTERVT, MINC | 3823 | €9,739 | 1.846 | 2.701 | | 2.701 | 0.242 | 2.7 | 1 | 8 |
| I15Z | CRANIO-FACIAL SURGERY | 64 | €17,564 | 2.803 | 3.492 | | 4.871 | 0.543 | 4.6 | 2 | 11 |
| I16Z | OTHER SHOULDER INTERVENTIONS | 637 | €8,992 | 1.687 | 2.494 | | 2.494 | 0.251 | 1.3 | 1 | 3 |
| I17A | MAXILLO-FACIAL SURGERY, MAJC | 27 | €18,503 | 2.777 | 5.131 | | 5.131 | 0.485 | 6.2 | 1 | 23 |
| I17B | MAXILLO-FACIAL SURGERY, MINC | 50 | €7,746 | 1.491 | 2.148 | | 2.148 | 0.377 | 3.0 | 1 | 9 |
| I18A | OTHER KNEE INTERVENTIONS, MAJC | 322 | €8,166 | 1.188 | 2.265 | | 2.265 | 0.225 | 4.1 | 1 | 15 |
| I18B | OTHER KNEE INTERVENTIONS, MINC | 244 | €5,902 | 0.961 | 1.637 | | 1.637 | 0.236 | 1.5 | 1 | 3 |
| I19A | OTHER ELBOW & FOREARM INTERVTN, MAJC | 288 | €11,719 | 1.856 | 3.250 | | 3.250 | 0.238 | 5.4 | 1 | 21 |
| I19B | OTHER ELBOW & FOREARM INTERVTN, MINC | 2706 | €7,588 | 1.413 | 2.104 | | 2.104 | 0.218 | 1.7 | 1 | 4 |
| I20A | OTHER FOOT INTERVENTIONS, MAJC | 150 | €12,415 | 1.756 | 3.443 | | 3.443 | 0.229 | 5.6 | 1 | 23 |
| I20B | OTHER FOOT INTERVENTIONS, MINC | 824 | €7,953 | 1.401 | 2.206 | | 2.206 | 0.330 | 1.6 | 1 | 4 |
| I21A | LOC EX&REM DEV HP&FMR, MAJC | 23 | €14,439 | 1.538 | 4.004 | | 4.004 | 0.298 | 5.5 | 1 | 23 |
| I21B | LOC EX&REM DEV HP&FMR, MINC | 21 | €7,091 | 1.176 | 1.967 | | 1.967 | 0.532 | 1.5 | 1 | 4 |
| I23A | LOC EX&REM INT DEV-HP&FMR, MAJC | 152 | €9,044 | 0.851 | 2.508 | | 2.508 | 0.294 | 3.1 | 1 | 10 |
| I23B | LOC EX&REM INT DEV-HP&FMR, MINC | 251 | €5,091 | 0.642 | 1.412 | | 1.412 | 0.311 | 1.3 | 1 | 2 |
| I24A | ARTHROSCOPY, MAJC | 33 | €10,072 | 1.040 | 2.793 | | 2.793 | 0.236 | 9.4 | 1 | 26 |
| I24B | ARTHROSCOPY, MINC | 49 | €5,483 | 0.869 | 1.520 | | 1.520 | 0.234 | 2.1 | 1 | 6 |
| I25A | BONE&JNT DIAG INTERVTN INC BIO, MAJC | 42 | €20,416 | 0.414 | 1.164 | 1.499 | 5.662 | 0.227 | 20.8 | 4 | 38 |
| I25B | BONE&JNT DIAG INTERVTN INC BIO, MINC | 78 | €8,404 | 0.383 | 2.330 | | 2.330 | 0.318 | 6.1 | 1 | 23 |
| I27A | SOFT TISSUE INTERVENTIONS, MAJC | 154 | €24,151 | 1.512 | 3.241 | | 6.698 | 0.370 | 19.4 | 2 | 36 |
| I27B | SOFT TISSUE INTERVENTIONS, MINC | 769 | €8,187 | 0.765 | 2.270 | | 2.270 | 0.308 | 3.2 | 1 | 11 |
| I28A | OTH MUSCULOSKELETAL INTERVTN, MAJC | 96 | €24,202 | 1.550 | 2.020 | 0.938 | 6.712 | 0.286 | 23.4 | 6 | 40 |
| I28B | OTH MUSCULOSKELETAL INTERVTN, INTC | 133 | €11,677 | 1.522 | 3.238 | | 3.238 | 0.253 | 7.2 | 1 | 24 |
| I28C | OTH MUSCULOSKELETAL INTERVTN, MINC | 452 | €7,573 | 1.238 | 2.100 | | 2.100 | 0.197 | 2.3 | 1 | 7 |
| I29Z | KNEE RECONSTRUCTION/REVISION | 285 | €10,983 | 2.320 | 3.046 | | 3.046 | 0.335 | 1.3 | 1 | 2 |
| I30Z | HAND INTERVENTIONS | 1737 | €6,703 | 0.988 | 1.859 | | 1.859 | 0.230 | 1.6 | 1 | 3 |
| I31A | REV OF HIP REPLACEMENT, MAJC | 72 | €60,956 | 6.017 | 6.231 | 0.427 | 16.904 | 0.398 | 43.0 | 26 | 60 |
| I31B | REV OF HIP REPLACEMENT, INTC | 106 | €35,423 | 4.373 | 5.152 | 1.557 | 9.823 | 0.252 | 18.3 | 4 | 35 |
| I31C | REV OF HIP REPLACEMENT, MINC | 342 | €24,733 | 3.506 | 4.624 | | 6.859 | 0.273 | 10.2 | 2 | 27 |
| I32A | REV OF KNEE REPLACEMENT, MAJC | 45 | €40,216 | 4.229 | 4.691 | 0.923 | 11.153 | 0.385 | 25.4 | 8 | 42 |
| I32B | REV OF KNEE REPLACEMENT, MINC | 135 | €26,416 | 3.720 | 4.922 | | 7.326 | 0.306 | 10.6 | 2 | 28 |
| I33A | HIP REPLACE, NON-TRAUMA, MAJC | 296 | €20,202 | 2.929 | 3.820 | | 5.602 | 0.244 | 12.0 | 2 | 29 |
| I33B | HIP REPLACE, NON-TRAUMA, MINC | 2628 | €15,245 | 2.534 | 3.099 | | 4.228 | 0.200 | 4.2 | 2 | 10 |
| I60Z | FEMORAL SHAFT FRACTURES | 91 | €11,306 | 0.600 | 3.135 | | 3.135 | 0.422 | 10.9 | 1 | 28 |
| I61Z | DISTAL FEMORAL FRACTURES | 112 | €14,517 | 0.290 | 0.824 | 1.067 | 4.026 | 0.383 | 21.4 | 4 | 38 |
| I63A | SPR,STR&DSL HIP,PEL&THIGH, MAJC | 52 | €9,129 | 0.389 | 2.532 | | 2.532 | 0.203 | 18.1 | 1 | 35 |
| I63B | SPR,STR&DSL HIP,PEL&THIGH, MINC | 148 | €3,546 | 0.312 | 0.983 | | 0.983 | 0.211 | 4.3 | 1 | 16 |
| I64A | OSTEOMYELITIS, MAJC | 268 | €23,212 | 0.171 | 0.539 | 0.737 | 6.437 | 0.271 | 25.7 | 9 | 43 |
| I64B | OSTEOMYELITIS, MINC | 376 | €11,814 | 0.171 | 1.206 | | 3.276 | 0.247 | 10.8 | 2 | 28 |
| I65A | MUSCULOSK MALIG NEOPLASM, MAJC | 141 | €24,706 | 0.255 | 2.454 | | 6.851 | 0.407 | 17.7 | 2 | 35 |
| I65B | MUSCULOSK MALIG NEOPLASM, MINC | 898 | €10,629 | 0.221 | 2.948 | | 2.948 | 0.354 | 6.0 | 1 | 21 |
| I66A | INFLAM MUSCULOSK DIS, MAJC | 292 | €18,415 | 0.223 | 1.851 | | 5.107 | 0.345 | 15.2 | 2 | 32 |
| I66B | INFLAM MUSCULOSK DIS, MINC | 801 | €8,314 | 0.126 | 2.306 | | 2.306 | 0.302 | 5.7 | 1 | 21 |
| I67A | SEPTIC ARTHRITIS, MAJC | 92 | €16,387 | 0.263 | 0.875 | 1.223 | 4.544 | 0.242 | 20.5 | 4 | 38 |
| I67B | SEPTIC ARTHRITIS, MINC | 150 | €7,936 | 0.262 | 2.201 | | 2.201 | 0.244 | 8.8 | 1 | 26 |
| I68A | NON-SURG SPINAL DIS, MAJC | 2104 | €9,795 | 0.166 | 2.716 | | 2.716 | 0.197 | 15.1 | 1 | 32 |
| I68B | NON-SURG SPINAL DIS, MINC | 3699 | €3,971 | 0.125 | 1.101 | | 1.101 | 0.209 | 4.7 | 1 | 18 |
| I69A | BONE DISEASES & ARTHROP, MAJC | 526 | €9,956 | 0.124 | 2.761 | | 2.761 | 0.212 | 12.8 | 1 | 30 |
| I69B | BONE DISEASES & ARTHROP, MINC | 893 | €4,344 | 0.115 | 1.205 | | 1.205 | 0.185 | 5.1 | 1 | 20 |
| I71A | OTH MUSCULOTENDINOUS DIS, MAJC | 635 | €7,999 | 0.170 | 2.218 | | 2.218 | 0.224 | 10.2 | 1 | 27 |
| I71B | OTH MUSCULOTENDINOUS DIS, MINC | 6148 | €3,728 | 0.108 | 1.034 | | 1.034 | 0.215 | 3.4 | 1 | 12 |
| I72A | SPECIFIC MUSCTENDIN DIS, MAJC | 382 | €8,788 | 0.159 | 2.437 | | 2.437 | 0.236 | 13.0 | 1 | 30 |
| I72B | SPECIFIC MUSCTENDIN DIS, MINC | 929 | €4,205 | 0.108 | 1.166 | | 1.166 | 0.306 | 4.3 | 1 | 15 |
| I73A | AFTCARE MUSCSK IMPL/PROS, MAJC | 181 | €11,987 | 0.287 | 1.299 | | 3.324 | 0.241 | 18.5 | 2 | 35 |
| I73B | AFTCARE MUSCSK IMPL/PROS, MINC | 316 | €5,004 | 0.197 | 1.388 | | 1.388 | 0.226 | 8.6 | 1 | 26 |
| I74A | INJ FOREARM,WRIST,HAND,FT, MAJC | 471 | €8,794 | 0.354 | 2.439 | | 2.439 | 0.201 | 13.1 | 1 | 30 |
| I74B | INJ FOREARM,WRIST,HAND,FT, MINC | 1625 | €3,153 | 0.347 | 0.874 | | 0.874 | 0.148 | 1.6 | 1 | 4 |

| DRG | DRG Description | Indicative Inpatient Cases | Inpatient Inlier Price | Same Day RV | One Day RV | Multi Low RV | Inlier RV | Multi High RV | ALOS | Low Boundary | High Boundary |
|--|--------------------------------------|----------------------------|------------------------|-------------|------------|--------------|-----------|---------------|------|--------------|---------------|
| I75A | INJ SH,ARM,ELB,KN,LEG,ANK, MAJC | 595 | €14,127 | 0.194 | 0.532 | 0.677 | 3.918 | 0.203 | 23.4 | 6 | 40 |
| I75B | INJ SH,ARM,ELB,KN,LEG,ANK, INTC | 1292 | €4,039 | 0.190 | 1.120 | | 1.120 | 0.174 | 5.9 | 1 | 23 |
| I75C | INJ SH,ARM,ELB,KN,LEG,ANK, MINC | 785 | €2,956 | 0.190 | 0.820 | | 0.820 | 0.166 | 3.4 | 1 | 12 |
| I76A | OTH MUSCULOSKELETAL DIS, MAJC | 499 | €13,526 | 0.292 | 3.751 | | 3.751 | 0.263 | 14.7 | 1 | 32 |
| I76B | OTH MUSCULOSKELETAL DIS, MINC | 794 | €4,463 | 0.138 | 1.238 | | 1.238 | 0.238 | 4.4 | 1 | 16 |
| I77A | FRACTURES OF PELVIS, MAJC | 448 | €15,244 | 0.130 | 0.502 | 0.745 | 4.228 | 0.206 | 23.3 | 6 | 40 |
| I77B | FRACTURES OF PELVIS, MINC | 575 | €6,711 | 0.099 | 1.861 | | 1.861 | 0.171 | 11.0 | 1 | 28 |
| I78A | FRACTURES NECK OF FEMUR, MAJC | 254 | €23,077 | 0.168 | 0.336 | 0.337 | 6.400 | 0.215 | 35.6 | 19 | 53 |
| I78B | FRACTURES NECK OF FEMUR, MINC | 791 | €5,666 | 0.167 | 0.635 | | 1.571 | 0.205 | 16.3 | 2 | 33 |
| I79A | PATHOLOGICAL FRACTURES, MAJC | 165 | €18,886 | 0.151 | 0.542 | 0.783 | 5.237 | 0.219 | 23.7 | 7 | 41 |
| I79B | PATHOLOGICAL FRACTURES, MINC | 312 | €8,163 | 0.109 | 0.827 | | 2.264 | 0.188 | 9.3 | 2 | 26 |
| I80Z | FEMORAL FRACT, TRANSFERRED <2D | 28 | €2,447 | 0.000 | 0.678 | | 0.678 | 0.000 | 1.0 | 1 | 1 |
| MDC 09 - DISEASES AND DISORDERS OF THE SKIN, SUBCUTANEOUS TISSUE AND BREAST | | | | | | | | | | | |
| J01A | MICRVS TSS TRNS SKN/BRST, MAJC | 5 | €87,406 | 8.968 | 9.986 | 2.036 | 24.239 | 0.532 | 25.4 | 8 | 42 |
| J01B | MICRVS TSS TRNS SKN/BRST, MINC | 102 | €35,215 | 5.982 | 6.739 | 1.513 | 9.766 | 0.536 | 5.8 | 3 | 11 |
| J06A | MAJOR INTERVTN FOR BREAST DIS, MAJC | 114 | €13,160 | 1.963 | 3.650 | | 3.650 | 0.258 | 6.2 | 1 | 22 |
| J06B | MAJOR INTERVTN FOR BREAST DIS, MINC | 1453 | €10,460 | 0.748 | 2.901 | | 2.901 | 0.286 | 2.3 | 1 | 6 |
| J07Z | MINOR INTERVTN FOR BREAST DIS | 1014 | €7,873 | 1.127 | 2.183 | | 2.183 | 0.221 | 1.3 | 1 | 3 |
| J08A | OTH SKN GRF& DBRDMNT INTERVTN, MAJC | 118 | €31,438 | 1.975 | 2.372 | 0.793 | 8.718 | 0.408 | 26.4 | 9 | 43 |
| J08B | OTH SKN GRF& DBRDMNT INTERVTN, INTC | 155 | €11,442 | 0.929 | 3.173 | | 3.173 | 0.359 | 6.4 | 1 | 23 |
| J08C | OTH SKN GRF& DBRDMNT INTERVTN, MINC | 335 | €8,825 | 0.530 | 2.447 | | 2.447 | 0.427 | 3.1 | 1 | 10 |
| J09Z | PERIANAL & PILONIDAL INTERVTNS | 111 | €5,699 | 0.995 | 1.581 | | 1.581 | 0.256 | 2.0 | 1 | 5 |
| J10A | SKN,TIS&BRST PLASTIC GI, MAJC | 68 | €11,062 | 1.283 | 3.068 | | 3.068 | 0.487 | 4.7 | 1 | 19 |
| J10B | SKN,TIS&BRST PLASTIC GI, MINC | 120 | €7,411 | 0.422 | 2.055 | | 2.055 | 0.613 | 1.7 | 1 | 4 |
| J11A | OTH SKN,SUBC TIS&BRST INTERVTN, MAJC | 466 | €10,424 | 0.392 | 2.891 | | 2.891 | 0.298 | 6.9 | 1 | 24 |
| J11B | OTH SKN,SUBC TIS&BRST INTERVTN, MINC | 437 | €6,255 | 0.230 | 1.735 | | 1.735 | 0.216 | 1.9 | 1 | 5 |
| J12A | LWR LMB INTERVTN +ULC/CEL, MAJC | 53 | €36,318 | 1.268 | 1.535 | 0.534 | 10.072 | 0.315 | 34.0 | 17 | 51 |
| J12B | LWR LMB INTERVTN +ULC/CEL, MINC | 116 | €15,118 | 0.979 | 2.051 | | 4.193 | 0.300 | 9.8 | 2 | 27 |
| J13A | LWR LMB INTERVTN -ULC/CEL, MAJC | 35 | €14,742 | 1.302 | 4.088 | | 4.088 | 0.356 | 9.3 | 1 | 26 |
| J13B | LWR LMB INTERVTN -ULC/CEL, MINC | 73 | €8,960 | 0.709 | 2.485 | | 2.485 | 0.407 | 3.4 | 1 | 12 |
| J14Z | MAJOR BREAST RECONSTRUCTIONS | 225 | €24,807 | 4.819 | 6.880 | | 6.880 | 0.378 | 4.2 | 1 | 15 |
| J60A | SKIN ULCERS, MAJC | 283 | €14,098 | 0.131 | 0.383 | 0.504 | 3.910 | 0.172 | 25.3 | 8 | 42 |
| J60B | SKIN ULCERS, INTC | 271 | €6,248 | 0.115 | 0.654 | | 1.733 | 0.208 | 10.1 | 2 | 27 |
| J60C | SKIN ULCERS, MINC | 273 | €5,185 | 0.030 | 1.438 | | 1.438 | 0.184 | 7.1 | 1 | 24 |
| J62A | MALIGNANT BREAST DIS, MAJC | 173 | €16,106 | 0.171 | 1.603 | | 4.467 | 0.265 | 15.9 | 2 | 33 |
| J62B | MALIGNANT BREAST DIS, MINC | 441 | €7,069 | 0.169 | 1.960 | | 1.960 | 0.248 | 6.0 | 1 | 23 |
| J63Z | NON-MALIGNANT BREAST DIS | 279 | €3,310 | 0.126 | 0.918 | | 0.918 | 0.221 | 3.1 | 1 | 10 |
| J64A | CELLULITIS, MAJC | 1840 | €10,664 | 0.173 | 1.101 | | 2.957 | 0.237 | 12.6 | 2 | 30 |
| J64B | CELLULITIS, MINC | 5891 | €3,762 | 0.165 | 1.043 | | 1.043 | 0.206 | 4.0 | 1 | 13 |
| J65A | TRAUMA TO SKN,SUB TIS&BST, MAJC | 548 | €11,977 | 0.172 | 1.222 | | 3.322 | 0.205 | 15.7 | 2 | 33 |
| J65B | TRAUMA TO SKN,SUB TIS&BST, MINC | 1192 | €3,663 | 0.172 | 1.016 | | 1.016 | 0.191 | 4.3 | 1 | 17 |
| J67A | MINOR SKIN DISORDERS, MAJC | 352 | €7,388 | 0.209 | 2.049 | | 2.049 | 0.314 | 7.3 | 1 | 24 |
| J67B | MINOR SKIN DISORDERS, MINC | 2105 | €2,904 | 0.102 | 0.805 | | 0.805 | 0.199 | 2.5 | 1 | 7 |
| J68A | MAJOR SKIN DISORDERS, MAJC | 573 | €6,010 | 0.119 | 1.667 | | 1.667 | 0.184 | 7.4 | 1 | 24 |
| J68B | MAJOR SKIN DISORDERS, MINC | 797 | €2,390 | 0.101 | 0.663 | | 0.663 | 0.151 | 4.1 | 1 | 14 |
| J69A | SKIN MALIGNANCY, MAJC | 92 | €16,874 | 0.224 | 1.709 | | 4.679 | 0.370 | 17.3 | 2 | 34 |
| J69B | SKIN MALIGNANCY, MINC | 144 | €7,933 | 0.135 | 2.200 | | 2.200 | 0.271 | 7.5 | 1 | 24 |
| MDC 10 - ENDOCRINE, NUTRITIONAL AND METABOLIC DISEASES AND DISORDERS | | | | | | | | | | | |
| K01A | GI FOR DIABETIC COMPL, MAJC | 45 | €98,911 | 3.809 | 4.132 | 0.647 | 27.430 | 0.363 | 54.0 | 37 | 71 |
| K01B | GI FOR DIABETIC COMPL, INTC | 146 | €30,450 | 2.153 | 2.637 | 0.968 | 8.444 | 0.340 | 23.7 | 7 | 41 |
| K01C | GI FOR DIABETIC COMPL, MINC | 236 | €17,400 | 1.250 | 2.442 | | 4.825 | 0.332 | 12.4 | 2 | 29 |
| K02Z | PITUITARY INTERVENTIONS | 81 | €13,395 | 1.451 | 1.904 | 0.905 | 3.715 | 0.257 | 11.1 | 3 | 28 |
| K03Z | ADRENAL INTERVENTIONS | 60 | €19,230 | 3.191 | 3.905 | | 5.333 | 0.371 | 6.9 | 2 | 24 |
| K05A | PARATHYROID INTERVENTIONS, MAJC | 27 | €15,598 | 2.130 | 4.326 | | 4.326 | 0.376 | 7.1 | 1 | 24 |
| K05B | PARATHYROID INTERVENTIONS, MINC | 182 | €8,709 | 1.770 | 2.415 | | 2.415 | 0.284 | 1.9 | 1 | 5 |
| K06A | THYROID INTERVENTIONS, MAJC | 50 | €18,770 | 2.556 | 5.205 | | 5.205 | 0.351 | 8.0 | 1 | 25 |
| K06B | THYROID INTERVENTIONS, MINC | 550 | €10,625 | 2.152 | 2.946 | | 2.946 | 0.386 | 2.2 | 1 | 6 |

| DRG | DRG Description | Indicative Inpatient Cases | Inpatient Inlier Price | Same Day RV | One Day RV | Multi Low RV | Inlier RV | Multi High RV | ALOS | Low Boundary | High Boundary |
|--|--------------------------------------|----------------------------|------------------------|-------------|------------|--------------|-----------|---------------|------|--------------|---------------|
| K08Z | THYROGLOSSAL INTERVENTIONS | 41 | €8,505 | 1.256 | 2.358 | | 2.358 | 0.377 | 1.8 | 1 | 4 |
| K09A | OTH ENDCRN,NUTR&METAB GI, MAJC | 46 | €40,697 | 1.680 | 2.098 | 0.835 | 11.286 | 0.352 | 29.2 | 12 | 46 |
| K09B | OTH ENDCRN,NUTR&METAB GI, MINC | 81 | €15,205 | 0.946 | 2.036 | | 4.217 | 0.369 | 12.5 | 2 | 29 |
| K10Z | REV & OPEN BARIATRIC INTERVTN | 11 | €19,179 | 4.433 | 4.728 | | 5.319 | 1.223 | 12.1 | 2 | 15 |
| K11A | MAJOR LAP BARIATRIC INTERVTN, MAJC | 39 | €14,755 | 3.082 | 3.419 | | 4.092 | 0.322 | 4.8 | 2 | 12 |
| K11B | MAJOR LAP BARIATRIC INTERVTN, MINC | 150 | €13,277 | 3.069 | 3.273 | | 3.682 | 0.847 | 3.0 | 2 | 6 |
| K12Z | OTHER BARIATRIC INTERVTNS | < 5 | €10,073 | 2.328 | 2.483 | | 2.793 | 0.643 | 1.8 | 2 | 6 |
| K13Z | PLAS GI - END,NUT,MET DIS | 19 | €11,012 | 2.442 | 3.054 | | 3.054 | 0.744 | 1.4 | 1 | 3 |
| K40A | ENDO&INVEST INTERVTN METAB DIS, MAJC | 270 | €16,355 | 0.383 | 1.213 | 1.661 | 4.536 | 0.270 | 19.7 | 3 | 37 |
| K40B | ENDO&INVEST INTERVTN METAB DIS, MINC | 169 | €9,625 | 0.317 | 1.107 | | 2.669 | 0.236 | 8.2 | 2 | 25 |
| K60A | DIABETES, MAJC | 894 | €12,735 | 0.166 | 1.288 | | 3.532 | 0.297 | 13.0 | 2 | 30 |
| K60B | DIABETES, MINC | 3261 | €6,105 | 0.105 | 1.693 | | 1.693 | 0.283 | 4.9 | 1 | 17 |
| K61A | SEV NUTRIT DISTURBANCE, MAJC | 15 | €54,146 | 0.184 | 0.419 | 0.471 | 15.016 | 0.250 | 49.1 | 32 | 66 |
| K61B | SEV NUTRIT DISTURBANCE, MINC | 48 | €21,349 | 0.134 | 2.063 | | 5.921 | 0.263 | 18.6 | 2 | 36 |
| K62A | MISC METABOLIC DISORDERS, MAJC | 992 | €12,731 | 0.141 | 1.271 | | 3.531 | 0.249 | 14.2 | 2 | 31 |
| K62B | MISC METABOLIC DISORDERS, INTC | 1613 | €6,624 | 0.135 | 1.837 | | 1.837 | 0.271 | 6.6 | 1 | 24 |
| K62C | MISC METABOLIC DISORDERS, MINC | 3726 | €4,503 | 0.085 | 1.249 | | 1.249 | 0.260 | 4.3 | 1 | 16 |
| K63A | INBORN ERR OF METABOLISM, MAJC | 146 | €10,409 | 0.399 | 2.887 | | 2.887 | 0.390 | 6.9 | 1 | 24 |
| K63B | INBORN ERR OF METABOLISM, MINC | 74 | €4,175 | 0.253 | 1.158 | | 1.158 | 0.348 | 3.2 | 1 | 11 |
| K64A | ENDOCRINE DISORDERS, MAJC | 611 | €10,866 | 0.171 | 3.013 | | 3.013 | 0.327 | 9.9 | 1 | 27 |
| K64B | ENDOCRINE DISORDERS, MINC | 1091 | €5,400 | 0.121 | 1.498 | | 1.498 | 0.307 | 4.2 | 1 | 15 |
| MDC 11 - DISEASES AND DISORDERS OF THE KIDNEY AND URINARY TRACT | | | | | | | | | | | |
| L02A | OP INS PERI CTH DIALYSIS, MAJC | 25 | €18,808 | 1.015 | 2.415 | | 5.216 | 0.604 | 13.1 | 2 | 30 |
| L02B | OP INS PERI CTH DIALYSIS, MINC | 50 | €7,938 | 0.388 | 2.201 | | 2.201 | 0.388 | 3.9 | 1 | 13 |
| L03A | KDNY,URT&MJR BLDR PR NPSM,MAJC | 69 | €47,791 | 4.404 | 4.924 | 1.041 | 13.253 | 0.567 | 25.7 | 9 | 43 |
| L03B | KDNY,URT&MJR BLDR PR NPSM,INTC | 196 | €26,552 | 3.890 | 4.585 | 1.389 | 7.363 | 0.379 | 10.2 | 3 | 27 |
| L03C | KDNY,URT&MJR BLDR PR NPSM,MINC | 494 | €19,326 | 3.351 | 4.020 | | 5.359 | 0.425 | 5.9 | 2 | 17 |
| L04A | KDY,URT&MJR BLDR PR N-NPM,MAJC | 246 | €33,846 | 1.449 | 2.170 | 1.443 | 9.386 | 0.363 | 23.5 | 6 | 40 |
| L04B | KDY,URT&MJR BLDR PR N-NPM,INTC | 715 | €12,762 | 1.182 | 3.539 | | 3.539 | 0.376 | 7.0 | 1 | 24 |
| L04C | KDY,URT&MJR BLDR PR N-NPM,MINC | 1823 | €7,635 | 1.045 | 2.117 | | 2.117 | 0.400 | 2.8 | 1 | 8 |
| L05A | TRANSURTH PROSTMY,URI DIS,MAJC | 23 | €20,777 | 1.397 | 1.688 | 0.582 | 5.762 | 0.226 | 24.7 | 8 | 42 |
| L05B | TRANSURTH PROSTMY,URI DIS,MINC | 84 | €9,000 | 1.232 | 2.496 | | 2.496 | 0.215 | 4.6 | 1 | 14 |
| L06A | MINOR BLADDER PROCEDURES, MAJC | 29 | €40,443 | 1.673 | 2.175 | 1.004 | 11.215 | 0.429 | 27.1 | 10 | 44 |
| L06B | MINOR BLADDER PROCEDURES, INTC | 82 | €11,891 | 1.098 | 1.831 | | 3.298 | 0.311 | 9.0 | 2 | 26 |
| L06C | MINOR BLADDER PROCEDURES, MINC | 185 | €7,334 | 0.708 | 2.034 | | 2.034 | 0.329 | 5.1 | 1 | 20 |
| L07A | OTH TRANSURETHRAL PROCS, MAJC | 226 | €11,468 | 0.908 | 3.180 | | 3.180 | 0.234 | 12.6 | 1 | 30 |
| L07B | OTH TRANSURETHRAL PROCS, MINC | 1282 | €5,373 | 0.689 | 1.490 | | 1.490 | 0.254 | 3.0 | 1 | 9 |
| L08Z | URETHRAL PROCEDURES, MAJC | 76 | €7,043 | 1.046 | 1.953 | | 1.953 | 0.328 | 2.6 | 1 | 8 |
| L09A | URETHRAL PROCEDURES, MINC | 42 | €78,063 | 1.402 | 1.784 | 0.764 | 21.648 | 0.452 | 44.2 | 27 | 61 |
| L09B | OTH PR KIDNY&URNRY TR DIS,MAJC | 65 | €23,479 | 1.388 | 3.096 | | 6.511 | 0.431 | 16.1 | 2 | 33 |
| L09C | OTH PR KIDNY&URNRY TR DIS,INTC | 107 | €10,189 | 1.388 | 2.826 | | 2.826 | 0.341 | 3.0 | 1 | 10 |
| L10A | OTH PR KIDNY&URNRY TR DIS,MINC | 49 | €64,515 | 3.981 | 5.526 | 3.091 | 17.891 | 1.423 | 15.0 | 5 | 32 |
| L10B | URETEROSCOPY | 143 | €48,574 | 3.710 | 4.795 | 2.169 | 13.471 | 0.895 | 8.9 | 5 | 15 |
| L43A | CYSTOURETHROSCOPY URI DIS, SD | 187 | €7,788 | 0.648 | 2.160 | | 2.160 | 0.235 | 7.4 | 1 | 24 |
| L43B | ESW LITHOTRIPSY | 816 | €5,255 | 0.240 | 1.457 | | 1.457 | 0.214 | 2.9 | 1 | 8 |
| L44A | KIDNEY FAILURE, MAJC | 213 | €8,698 | 0.231 | 2.412 | | 2.412 | 0.270 | 6.8 | 1 | 24 |
| L44B | KIDNEY FAILURE, INTC | 303 | €4,176 | 0.147 | 1.158 | | 1.158 | 0.211 | 3.7 | 1 | 13 |
| L60A | KIDNEY FAILURE, MINC | 314 | €36,577 | 0.274 | 0.703 | 0.858 | 10.144 | 0.433 | 28.8 | 12 | 46 |
| L60B | HAEMODIALYSIS | 1075 | €13,788 | 0.195 | 1.404 | | 3.824 | 0.325 | 12.3 | 2 | 29 |
| L60C | KDNY&UNRY TR NEOPLASMS, MAJC | 1771 | €6,908 | 0.195 | 1.916 | | 1.916 | 0.261 | 6.2 | 1 | 23 |
| L61Z | KDNY&UNRY TR NEOPLASMS, MINC | 20 | €1,003 | 0.162 | 0.278 | | 0.278 | 0.291 | 1.0 | 1 | 1 |
| L62A | KDNY&UNRY TR INFECTIONS, MAJC | 226 | €13,760 | 0.216 | 1.416 | | 3.816 | 0.297 | 15.2 | 2 | 32 |
| L62B | KDNY&UNRY TR INFECTIONS, MINC | 265 | €5,569 | 0.215 | 1.544 | | 1.544 | 0.235 | 4.9 | 1 | 19 |
| L62C | URINARY STONES & OBSTR, MAJC | 96 | €3,508 | 0.111 | 0.973 | | 0.973 | 0.248 | 3.4 | 1 | 12 |
| L63A | URINARY STONES & OBSTR, MINC | 6905 | €9,687 | 0.135 | 0.985 | | 2.686 | 0.227 | 12.8 | 2 | 30 |
| L63B | KDNY&UNRY TR INFECTIONS, MINC | 8327 | €4,330 | 0.123 | 1.201 | | 1.201 | 0.128 | 5.1 | 1 | 17 |
| L64A | URINARY STONES & OBSTR, MAJC | 530 | €4,563 | 0.245 | 1.265 | | 1.265 | 0.199 | 4.6 | 1 | 18 |

| DRG | DRG Description | Indicative Inpatient Cases | Inpatient Inlier Price | Same Day RV | One Day RV | Multi Low RV | Inlier RV | Multi High RV | ALOS | Low Boundary | High Boundary |
|--|--------------------------------------|----------------------------|------------------------|-------------|------------|--------------|-----------|---------------|------|--------------|---------------|
| L64B | URINARY STONES & OBSTR, MINC | 1190 | €1,855 | 0.134 | 0.514 | | 0.514 | 0.209 | 2.0 | 1 | 5 |
| L65A | KDNY&UNRY TR SGNS&SYMPS, MAJC | 534 | €9,123 | 0.171 | 0.957 | | 2.530 | 0.239 | 10.5 | 2 | 28 |
| L65B | KDNY&UNRY TR SGNS&SYMPS, MINC | 1859 | €3,332 | 0.105 | 0.924 | | 0.924 | 0.227 | 3.6 | 1 | 12 |
| L66Z | URETHRAL STRICTURE | 14 | €3,740 | 0.136 | 1.037 | | 1.037 | 0.406 | 3.0 | 1 | 10 |
| L67A | OTH KIDNY&URNRY TRCT DIS, MAJC | 532 | €13,608 | 0.285 | 1.448 | | 3.774 | 0.263 | 15.0 | 2 | 32 |
| L67B | OTH KIDNY&URNRY TRCT DIS, INTC | 1235 | €5,626 | 0.285 | 1.560 | | 1.560 | 0.260 | 5.3 | 1 | 20 |
| L67C | OTH KIDNY&URNRY TRCT DIS, MINC | 574 | €3,363 | 0.102 | 0.933 | | 0.933 | 0.270 | 3.2 | 1 | 11 |
| L68Z | PERITONEAL DIALYSIS | 0 | €2,789 | 0.774 | | | | | 0.5 | 0 | 3 |
| MDC 12 - DISEASES AND DISORDERS OF THE MALE REPRODUCTIVE SYSTEM | | | | | | | | | | | |
| M01A | MAJOR MALE PELVIC INTERVTNS, MAJC | 24 | €26,820 | 4.694 | 5.609 | | 7.438 | 0.313 | 8.1 | 2 | 25 |
| M01B | MAJOR MALE PELVIC INTERVTNS, MINC | 703 | €19,899 | 4.100 | 5.518 | | 5.518 | 0.247 | 2.8 | 1 | 6 |
| M02A | TRANSURTH PROSTMY,REP DIS, MAJC | 29 | €11,499 | 1.347 | 1.961 | | 3.189 | 0.268 | 8.7 | 2 | 26 |
| M02B | TRANSURTH PROSTMY,REP DIS, MINC | 386 | €8,363 | 1.225 | 1.590 | | 2.319 | 0.238 | 3.4 | 2 | 8 |
| M03A | PENIS INTERVENTIONS, MAJC | 27 | €15,388 | 1.463 | 4.267 | | 4.267 | 0.456 | 8.2 | 1 | 25 |
| M03B | PENIS INTERVENTIONS, MINC | 136 | €9,509 | 0.791 | 2.637 | | 2.637 | 0.404 | 2.6 | 1 | 8 |
| M04Z | TESTES INTERVENTIONS | 850 | €7,351 | 0.985 | 2.039 | | 2.039 | 0.360 | 1.6 | 1 | 4 |
| M05Z | CIRCUMCISION | 152 | €5,290 | 0.841 | 1.467 | | 1.467 | 0.245 | 1.4 | 1 | 3 |
| M06A | OTH MALE REPROD SYS GI, MAJC | 35 | €19,661 | 1.130 | 5.452 | | 5.452 | 0.466 | 14.6 | 1 | 32 |
| M06B | OTH MALE REPROD SYS GI, MINC | 70 | €5,960 | 0.915 | 1.653 | | 1.653 | 0.206 | 3.6 | 1 | 12 |
| M40Z | CYSTURTHRSCPY,MALE REPR DIS,SD | < 5 | €420 | 0.116 | | | | | 0.5 | 0.5 | 0.5 |
| M60A | MALE REPR SYS MALIG, MAJC | 387 | €9,805 | 0.199 | 1.039 | | 2.719 | 0.248 | 10.6 | 2 | 28 |
| M60B | MALE REPR SYS MALIG, MINC | 203 | €5,251 | 0.206 | 1.456 | | 1.456 | 0.232 | 6.0 | 1 | 23 |
| M61A | BENIGN PROSTATIC HYPERTR, MAJC | 19 | €4,385 | 0.216 | 1.216 | | 1.216 | 0.188 | 7.6 | 1 | 25 |
| M61B | BENIGN PROSTATIC HYPERTR, MINC | 36 | €2,935 | 0.102 | 0.814 | | 0.814 | 0.116 | 3.6 | 1 | 12 |
| M62A | MALE REPROD SYS INFLAMM, MAJC | 117 | €8,734 | 0.268 | 0.986 | | 2.422 | 0.271 | 9.4 | 2 | 26 |
| M62B | MALE REPROD SYS INFLAMM, MINC | 1204 | €3,481 | 0.145 | 0.965 | | 0.965 | 0.215 | 3.4 | 1 | 11 |
| M63Z | MALE STERILISATION INTERVTNS | < 5 | €2,180 | 1.080 | 0.604 | | 0.604 | 0.661 | 1.0 | 1 | 1 |
| M64A | OTHER MALE REPROD SYS DIS, MAJC | 62 | €5,944 | 0.305 | 1.648 | | 1.648 | 0.206 | 5.8 | 1 | 23 |
| M64B | OTHER MALE REPROD SYS DIS, MINC | 837 | €2,451 | 0.167 | 0.680 | | 0.680 | 0.239 | 1.6 | 1 | 4 |
| MDC 13 - DISEASES AND DISORDERS OF THE FEMALE REPRODUCTIVE SYSTEM | | | | | | | | | | | |
| N01Z | PELVIC EVISC & RAD VLVMY | 98 | €23,377 | 3.147 | 4.259 | | 6.483 | 0.398 | 11.2 | 2 | 28 |
| N04A | HYSTERECTOMY FOR N-MAL, MAJC | 142 | €19,412 | 2.506 | 3.465 | | 5.383 | 0.422 | 7.0 | 2 | 19 |
| N04B | HYSTERECTOMY FOR N-MAL, MINC | 1541 | €13,282 | 2.242 | 2.722 | | 3.683 | 0.427 | 3.5 | 2 | 8 |
| N05A | OOPH&COM FAL TBE INTERVT N-MAL, MAJC | 54 | €17,092 | 2.109 | 4.740 | | 4.740 | 0.414 | 6.2 | 1 | 21 |
| N05B | OOPH&COM FAL TBE INTERVT N-MAL, MINC | 616 | €10,151 | 1.499 | 2.815 | | 2.815 | 0.468 | 2.4 | 1 | 7 |
| N06A | FEM REP SYS RECON INTERVTN, MAJC | 45 | €14,728 | 2.152 | 4.084 | | 4.084 | 0.413 | 5.5 | 1 | 19 |
| N06B | FEM REP SYS RECON INTERVTN, MINC | 724 | €7,007 | 1.157 | 1.943 | | 1.943 | 0.557 | 2.6 | 1 | 6 |
| N07A | OTH UTRS & ADN INTERVTN N-MAL, MAJC | 854 | €8,821 | 1.313 | 2.446 | | 2.446 | 0.373 | 2.5 | 1 | 7 |
| N07B | OTH UTRS & ADN INTERVTN N-MAL, MINC | 452 | €4,954 | 0.869 | 1.374 | | 1.374 | 0.394 | 1.8 | 1 | 4 |
| N08Z | ENDOS & LAPAR INTERV, FE RE SY | 280 | €7,554 | 0.942 | 2.095 | | 2.095 | 0.346 | 2.3 | 1 | 7 |
| N09A | OTH VAG,CERVIX&VULVA INTERVTN, MAJC | 188 | €8,692 | 0.714 | 2.410 | | 2.410 | 0.319 | 5.7 | 1 | 22 |
| N09B | OTH VAG,CERVIX&VULVA INTERVTN, MINC | 444 | €4,241 | 0.531 | 1.176 | | 1.176 | 0.298 | 1.7 | 1 | 4 |
| N10Z | DXC CURETTGE, DXC HYSTEROSCOPY | 609 | €4,240 | 0.526 | 1.176 | | 1.176 | 0.264 | 1.9 | 1 | 5 |
| N11A | OTH FEM REPROD SYS GI, MAJC | 89 | €16,984 | 1.376 | 4.710 | | 4.710 | 0.412 | 11.3 | 1 | 28 |
| N11B | OTH FEM REPROD SYS GI, MINC | 9 | €7,862 | 0.625 | 2.180 | | 2.180 | 0.272 | 2.7 | 1 | 8 |
| N12A | UTERUS & ADNEXA INTERVTN MALIG, MAJC | 33 | €33,288 | 3.191 | 4.054 | 1.726 | 9.231 | 0.256 | 19.1 | 4 | 36 |
| N12B | UTERUS & ADNEXA INTERVTN MALIG, INTC | 139 | €17,651 | 2.270 | 3.145 | | 4.895 | 0.314 | 7.5 | 2 | 21 |
| N12C | UTERUS & ADNEXA INTERVTN MALIG, MINC | 420 | €14,576 | 2.383 | 4.042 | | 4.042 | 0.359 | 4.2 | 1 | 13 |
| N60A | FEMALE REPROD SYS MALIG, MAJC | 162 | €18,519 | 0.198 | 1.185 | 1.975 | 5.136 | 0.267 | 18.7 | 3 | 36 |
| N60B | FEMALE REPROD SYS MALIG, MINC | 496 | €7,774 | 0.103 | 2.156 | | 2.156 | 0.174 | 6.0 | 1 | 23 |
| N61A | FEM REPROD SYS INFECT, MAJC | 82 | €6,007 | 0.170 | 1.666 | | 1.666 | 0.228 | 7.0 | 1 | 24 |
| N61B | FEM REPROD SYS INFECT, MINC | 338 | €3,072 | 0.076 | 0.852 | | 0.852 | 0.280 | 3.1 | 1 | 9 |
| N62A | MNSTRL&OTH FEM REPR DIS, MAJC | 408 | €4,658 | 0.187 | 1.292 | | 1.292 | 0.249 | 4.1 | 1 | 15 |
| N62B | MNSTRL&OTH FEM REPR DIS, MINC | 1916 | €2,383 | 0.145 | 0.661 | | 0.661 | 0.236 | 2.1 | 1 | 6 |
| MDC 14 - PREGNANCY, CHILDBIRTH AND THE PEURPERIUM | | | | | | | | | | | |
| O01A | CAESAREAN DELIVERY, MAJC | 1452 | €13,396 | 0.753 | 1.345 | 1.185 | 3.715 | 0.326 | 7.8 | 3 | 20 |

| DRG | DRG Description | Indicative Inpatient Cases | Inpatient Inlier Price | Same Day RV | One Day RV | Multi Low RV | Inlier RV | Multi High RV | ALOS | Low Boundary | High Boundary |
|--|----------------------------------|----------------------------|------------------------|-------------|------------|--------------|-----------|---------------|------|--------------|---------------|
| O01B | CAESAREAN DELIVERY, INTC | 7306 | €7,956 | 0.613 | 0.932 | 0.637 | 2.206 | 0.270 | 4.8 | 3 | 10 |
| O01C | CAESAREAN DELIVERY, MINC | 12239 | €5,659 | 0.609 | 0.929 | | 1.569 | 0.273 | 3.5 | 2 | 6 |
| O02A | VAGINAL DELIVERY +GI, MAJC | 149 | €11,315 | 0.546 | 1.410 | | 3.138 | 0.304 | 4.5 | 2 | 10 |
| O02B | VAGINAL DELIVERY +GI, MINC | 596 | €7,235 | 0.543 | 1.031 | | 2.006 | 0.384 | 3.2 | 2 | 7 |
| O03Z | ECTOPIC PREGNANCY | 676 | €6,504 | 0.285 | 1.804 | | 1.804 | 0.382 | 1.9 | 1 | 5 |
| O04A | POSTPARTUM&POST ABORTN+GI, MAJC | 65 | €15,701 | 1.089 | 4.354 | | 4.354 | 0.577 | 5.4 | 1 | 19 |
| O04B | POSTPARTUM&POST ABORTN+GI, MINC | 202 | €5,021 | 0.878 | 1.392 | | 1.392 | 0.587 | 2.2 | 1 | 6 |
| O05Z | ABORTION WITH GI | 2373 | €3,619 | 0.602 | 1.004 | | 1.004 | 0.342 | 1.5 | 1 | 3 |
| O60A | VAGINAL DELIVERY, MAJC | 3051 | €8,165 | 0.189 | 0.881 | | 2.264 | 0.338 | 4.1 | 2 | 10 |
| O60B | VAGINAL DELIVERY, INTC | 14461 | €5,610 | 0.185 | 1.556 | | 1.556 | 0.342 | 2.8 | 1 | 6 |
| O60C | VAGINAL DELIVERY, MINC | 13867 | €4,428 | 0.153 | 1.228 | | 1.228 | 0.302 | 2.1 | 1 | 5 |
| O61A | POSTPART&POST ABORTN -GI, MAJC | 356 | €4,785 | 0.194 | 1.327 | | 1.327 | 0.320 | 3.5 | 1 | 11 |
| O61B | POSTPART&POST ABORTN -GI, MINC | 2942 | €2,619 | 0.128 | 0.726 | | 0.726 | 0.240 | 2.3 | 1 | 6 |
| O63A | ABORTION W/O GI, MAJC | 264 | €3,048 | 0.141 | 0.845 | | 0.845 | 0.280 | 1.8 | 1 | 5 |
| O63B | ABORTION W/O GI, MINC | 2090 | €1,364 | 0.125 | 0.378 | | 0.378 | 0.250 | 1.3 | 1 | 3 |
| O66A | ANTENATAL&OTH OBS ADM, MAJC | 3381 | €3,097 | 0.154 | 0.859 | | 0.859 | 0.241 | 2.6 | 1 | 8 |
| O66B | ANTENATAL&OTH OBS ADM, INTC | 11510 | €2,002 | 0.135 | 0.555 | | 0.555 | 0.218 | 1.8 | 1 | 5 |
| O66C | ANTENATAL&OTH OBS ADM, MINC | 20953 | €2,002 | 0.135 | 0.555 | | 0.555 | 0.295 | 1.6 | 1 | 3 |
| MDC 15 - NEWBORNS AND OTHER NEONATES | | | | | | | | | | | |
| P01Z | NEONATE W SIG GI/VENT, D/TR<5D | 35 | €10,118 | 0.347 | 2.806 | | 2.806 | 0.690 | 2.6 | 1 | 7 |
| P02Z | NEO,CARDIOTHORACIC/VASCULAR IN | 58 | €101,284 | 8.238 | 9.183 | 1.891 | 28.088 | 1.000 | 28.4 | 11 | 45 |
| P03A | NEO,ADMWT 1000-1499G+GI/V, MAJC | 44 | €79,869 | 0.223 | 0.440 | 0.434 | 22.149 | 0.301 | 68.4 | 51 | 85 |
| P03B | NEO,ADMWT 1000-1499G+GI/V, MINC | 163 | €62,935 | 0.223 | 0.515 | 0.584 | 17.453 | 0.362 | 46.7 | 30 | 64 |
| P04A | NEO,ADMWT 1500-1999G+GI/V, MAJC | 33 | €198,245 | 0.384 | 0.884 | 1.002 | 54.977 | 0.767 | 71.7 | 55 | 89 |
| P04B | NEO,ADMWT 1500-1999G+GI/V, MINC | 145 | €46,416 | 0.208 | 0.645 | 0.873 | 12.872 | 0.387 | 31.9 | 15 | 49 |
| P05A | NEO,ADMWT 2000-2499G+GI/V, MAJC | 12 | €59,852 | 0.217 | 0.370 | 0.306 | 16.598 | 0.188 | 71.1 | 54 | 88 |
| P05B | NEO,ADMWT 2000-2499G+GI/V, MINC | 87 | €38,054 | 0.209 | 1.005 | 1.591 | 10.553 | 0.417 | 22.5 | 7 | 39 |
| P06A | NEO,ADMWT >=2500G+GI/VENT, MAJC | 112 | €110,232 | 0.447 | 1.088 | 1.282 | 30.569 | 0.894 | 40.8 | 24 | 58 |
| P06B | NEO,ADMWT >=2500G+GI/VENT, MINC | 299 | €37,176 | 0.381 | 3.691 | | 10.309 | 0.738 | 12.0 | 2 | 29 |
| P07Z | NEONATE, ADMWT <750G +GI | 8 | €110,270 | 0.367 | 0.692 | 0.650 | 30.580 | 0.420 | 64.3 | 47 | 81 |
| P08Z | NEONATE, ADMWT 750-999G +GI | 12 | €181,695 | 5.234 | 6.284 | 2.100 | 50.387 | 0.000 | 22.0 | 22 | 22 |
| P60A | NEONATE -GI/V, D/TR<5D, MAJC | 97 | €7,286 | 0.430 | 2.021 | | 2.021 | 0.859 | 2.3 | 1 | 5 |
| P60B | NEONATE -GI/V, D/TR<5D, MINC | 480 | €4,655 | 0.194 | 1.291 | | 1.291 | 0.601 | 1.7 | 1 | 4 |
| P61Z | NEONATE, ADMWT <750G -GI | 97 | €115,851 | 0.386 | 0.727 | 0.683 | 32.128 | 0.441 | 64.3 | 47 | 81 |
| P62A | NEO, ADMWT 750-999G -GI, MAJC | 23 | €134,025 | 0.448 | 0.709 | 0.521 | 37.168 | 0.372 | 88.4 | 71 | 105 |
| P62B | NEO, ADMWT 750-999G -GI, MINC | 88 | €96,931 | 0.343 | 0.655 | 0.624 | 26.881 | 0.342 | 59.6 | 43 | 77 |
| P63A | NEO,ADMWT 1000-1249G-GI/V, MAJC | 11 | €71,416 | 0.196 | 0.566 | 0.740 | 19.805 | 0.106 | 44.2 | 27 | 61 |
| P63B | NEO,ADMWT 1000-1249G-GI/V, MINC | 25 | €50,617 | 0.196 | 0.551 | 0.710 | 14.037 | 0.415 | 36.7 | 20 | 54 |
| P64A | NEO,ADMWT 1250-1499G-GI/V, MAJC | 17 | €77,271 | 0.172 | 0.690 | 1.037 | 21.429 | 0.204 | 37.6 | 21 | 55 |
| P64B | NEO,ADMWT 1250-1499G-GI/V, MINC | 65 | €51,006 | 0.172 | 0.689 | 1.035 | 14.145 | 0.439 | 29.9 | 14 | 47 |
| P65A | NEO,ADMWT 1500-1999G-GI/V, EXTC | 18 | €44,582 | 0.238 | 0.605 | 0.735 | 12.363 | 0.392 | 34.3 | 17 | 51 |
| P65B | NEO,ADMWT 1500-1999G-GI/V, MAJC | 25 | €40,432 | 0.238 | 0.644 | 0.813 | 11.213 | 0.429 | 27.8 | 14 | 45 |
| P65C | NEO,ADMWT 1500-1999G-GI/V, INTC | 188 | €36,436 | 0.210 | 0.792 | 1.164 | 10.104 | 0.377 | 21.6 | 9 | 39 |
| P65D | NEO,ADMWT 1500-1999G-GI/V, MINC | 323 | €25,375 | 0.209 | 1.184 | 1.951 | 7.037 | 0.429 | 14.7 | 4 | 32 |
| P66A | NEO,ADMWT 2000-2499G-GI/V, EXTC | 122 | €37,103 | 0.252 | 1.164 | 1.825 | 10.289 | 0.485 | 16.9 | 6 | 34 |
| P66B | NEO,ADMWT 2000-2499G-GI/V, MAJC | 549 | €25,850 | 0.247 | 2.554 | | 7.169 | 0.492 | 10.6 | 2 | 28 |
| P66C | NEO,ADMWT 2000-2499G-GI/V, INTC | 279 | €14,658 | 0.204 | 4.065 | | 4.065 | 0.398 | 7.3 | 1 | 24 |
| P66D | NEO,ADMWT 2000-2499G-GI/V, MINC | 524 | €6,396 | 0.183 | 1.774 | | 1.774 | 0.412 | 3.5 | 1 | 12 |
| P67A | NEO,WT>=2500G-GI/V,<=37WKS, EXTC | 74 | €40,409 | 0.302 | 2.483 | 4.362 | 11.206 | 0.562 | 14.5 | 3 | 32 |
| P67B | NEO,WT>=2500G-GI/V,<=37WKS, MAJC | 84 | €39,218 | 0.295 | 3.822 | | 10.876 | 0.600 | 10.7 | 2 | 28 |
| P67C | NEO,WT>=2500G-GI/V,<=37WKS, INTC | 230 | €19,909 | 0.253 | 2.009 | | 5.521 | 0.496 | 8.0 | 2 | 25 |
| P67D | NEO,WT>=2500G-GI/V,<=37WKS, MINC | 488 | €12,643 | 0.234 | 3.506 | | 3.506 | 0.468 | 4.9 | 1 | 19 |
| P68A | NEO,W>=2500G-GI/V,>=37WKS, EXTC | 523 | €20,677 | 0.324 | 2.127 | | 5.734 | 0.632 | 8.7 | 2 | 26 |
| P68B | NEO,W>=2500G-GI/V,>=37WKS, MAJC | 1153 | €9,521 | 0.289 | 2.640 | | 2.640 | 0.556 | 4.2 | 1 | 14 |
| P68C | NEO,W>=2500G-GI/V,>=37WKS, INTC | 2159 | €5,474 | 0.175 | 1.518 | | 1.518 | 0.483 | 2.8 | 1 | 8 |
| P68D | NEO,W>=2500G-GI/V,>=37WKS, MINC | 4234 | €3,242 | 0.141 | 0.899 | | 0.899 | 0.368 | 2.1 | 1 | 5 |
| MDC 16 - DISEASES AND DISORDERS OF THE BLOOD AND BLOOD FORMING ORGANS AND IMMUNOLOGICAL DISORDERS | | | | | | | | | | | |
| Q01Z | SPLENECTOMY | 32 | €23,849 | 2.277 | 3.722 | | 6.614 | 0.595 | 9.5 | 2 | 27 |
| Q02A | BLD&IMM SYS DIS+OTH GI, MAJC | 77 | €31,527 | 1.119 | 1.966 | 1.694 | 8.743 | 0.325 | 21.6 | 5 | 39 |

| DRG | DRG Description | Indicative Inpatient Cases | Inpatient Inlier Price | Same Day RV | One Day RV | Multi Low RV | Inlier RV | Multi High RV | ALOS | Low Boundary | High Boundary |
|---|--------------------------------|----------------------------|------------------------|-------------|------------|--------------|-----------|---------------|------|--------------|---------------|
| Q02B | BLD&IMM SYS DIS+OTH GI, MINC | 171 | €8,764 | 0.393 | 2.430 | | 2.430 | 0.272 | 5.6 | 1 | 23 |
| Q60A | RETICLENDO&IMMUNITY DIS, MAJC | 1012 | €14,485 | 0.268 | 4.017 | | 4.017 | 0.507 | 7.2 | 1 | 24 |
| Q60B | RETICLENDO&IMMUNITY DIS, MINC | 625 | €6,026 | 0.119 | 1.671 | | 1.671 | 0.360 | 3.7 | 1 | 13 |
| Q61A | RED BLOOD CELL DISORDERS, MAJC | 1604 | €10,879 | 0.278 | 1.191 | | 3.017 | 0.263 | 10.1 | 2 | 27 |
| Q61B | RED BLOOD CELL DISORDERS, INTC | 2245 | €5,348 | 0.180 | 1.483 | | 1.483 | 0.231 | 4.5 | 1 | 17 |
| Q61C | RED BLOOD CELL DISORDERS, MINC | 2803 | €4,005 | 0.167 | 1.111 | | 1.111 | 0.183 | 3.3 | 1 | 11 |
| Q62A | COAGULATION DISORDERS, MAJC | 225 | €16,090 | 0.290 | 4.462 | | 4.462 | 0.518 | 9.6 | 1 | 27 |
| Q62B | COAGULATION DISORDERS, MINC | 728 | €5,348 | 0.148 | 1.483 | | 1.483 | 0.339 | 3.5 | 1 | 12 |
| MDC 17 - NEOPLASTIC DISORDERS (HAEMATOLOGICAL AND SOLID NEOPLASMS) | | | | | | | | | | | |
| R01A | LYMPHMA&LEUKMA+MJR GI, MAJC | 36 | €61,467 | 2.043 | 2.377 | 0.667 | 17.046 | 0.307 | 40.5 | 23 | 57 |
| R01B | LYMPHMA&LEUKMA+MJR GI, MINC | 77 | €19,670 | 1.392 | 5.455 | | 5.455 | 0.401 | 12.2 | 1 | 29 |
| R02A | OTH NPLSTC DIS+MJR GI, MAJC | 23 | €51,139 | 4.851 | 5.152 | 0.602 | 14.182 | 0.562 | 32.6 | 16 | 50 |
| R02B | OTH NPLSTC DIS+MJR GI, INTC | 43 | €17,983 | 2.272 | 3.177 | | 4.987 | 0.313 | 8.8 | 2 | 26 |
| R02C | OTH NPLSTC DIS+MJR GI, MINC | 153 | €12,284 | 1.840 | 3.407 | | 3.407 | 0.341 | 3.9 | 1 | 14 |
| R03A | LYMPHMA&LEUKMA+OTH GI, MAJC | 63 | €81,529 | 0.862 | 1.207 | 0.690 | 22.609 | 0.295 | 48.8 | 32 | 66 |
| R03B | LYMPHMA&LEUKMA+OTH GI, INTC | 81 | €45,816 | 0.886 | 1.960 | 2.149 | 12.706 | 0.843 | 23.3 | 6 | 40 |
| R03C | LYMPHMA&LEUKMA+OTH GI, MINC | 238 | €12,470 | 0.509 | 3.458 | | 3.458 | 0.351 | 8.8 | 1 | 26 |
| R04A | OTH NPLSTC DIS+OTH GI, MAJC | 34 | €17,951 | 0.977 | 4.978 | | 4.978 | 0.255 | 13.4 | 1 | 30 |
| R04B | OTH NPLSTC DIS+OTH GI, MINC | 145 | €8,006 | 0.383 | 2.220 | | 2.220 | 0.186 | 5.4 | 1 | 22 |
| R05A | ALLOGENEIC BMT, AGE<=16Y/MAJC | 46 | €162,007 | 0.806 | 1.506 | 1.401 | 44.928 | 0.905 | 48.7 | 32 | 66 |
| R05B | ALLOGENEIC BMT, AGE>=17Y+MINC | 70 | €87,923 | 0.596 | 1.316 | 1.442 | 24.383 | 0.703 | 34.1 | 17 | 51 |
| R06A | AUTOLOGOUS BMT, MAJC | 19 | €79,140 | 0.523 | 1.261 | 1.478 | 21.947 | 0.936 | 32.1 | 15 | 49 |
| R06B | AUTOLOGOUS BMT, INTC | 56 | €41,799 | 0.525 | 0.967 | 0.885 | 11.592 | 0.440 | 21.4 | 13 | 34 |
| R06C | AUTOLOGOUS BMT, MINC | 73 | €31,386 | 0.542 | 3.263 | | 8.704 | 0.531 | 17.3 | 2 | 34 |
| R60A | ACUTE LEUKAEMIA, MAJC | 289 | €63,520 | 0.311 | 1.135 | 1.648 | 17.615 | 0.473 | 27.6 | 11 | 45 |
| R60B | ACUTE LEUKAEMIA, INTC | 495 | €30,207 | 0.306 | 8.377 | | 8.377 | 0.478 | 12.9 | 1 | 30 |
| R60C | ACUTE LEUKAEMIA, MINC | 230 | €12,204 | 0.314 | 3.384 | | 3.384 | 0.413 | 6.5 | 1 | 23 |
| R61A | LYMPHOMA&N-ACUTE LEUK, MAJC | 942 | €21,794 | 0.271 | 2.195 | | 6.044 | 0.398 | 19.1 | 2 | 36 |
| R61B | LYMPHOMA&N-ACUTE LEUK, INTC | 1485 | €9,145 | 0.259 | 2.536 | | 2.536 | 0.274 | 6.4 | 1 | 23 |
| R61C | LYMPHOMA&N-ACUTE LEUK, MINC | 788 | €5,451 | 0.263 | 1.512 | | 1.512 | 0.313 | 3.8 | 1 | 13 |
| R62A | OTHER NEOPLASTIC DIS, MAJC | 77 | €11,202 | 0.147 | 0.570 | 0.846 | 3.107 | 0.146 | 21.1 | 4 | 38 |
| R62B | OTHER NEOPLASTIC DIS, INTC | 128 | €5,009 | 0.104 | 1.389 | | 1.389 | 0.141 | 8.0 | 1 | 25 |
| R62C | OTHER NEOPLASTIC DIS, MINC | 124 | €3,724 | 0.086 | 1.033 | | 1.033 | 0.114 | 5.6 | 1 | 22 |
| MDC18 - INFECTIOUS AND PARASITIC DISEASES | | | | | | | | | | | |
| T01A | INFECT&PARAS DIS +GI, MAJC | 63 | €96,523 | 2.422 | 2.731 | 0.616 | 26.768 | 0.569 | 56.5 | 40 | 74 |
| T01B | INFECT&PARAS DIS +GI, INTC | 129 | €42,907 | 1.733 | 2.175 | 0.884 | 11.899 | 0.366 | 29.0 | 12 | 46 |
| T01C | INFECT&PARAS DIS +GI, MINC | 407 | €18,273 | 1.173 | 2.471 | | 5.067 | 0.348 | 14.8 | 2 | 32 |
| T40Z | INFECT&PARASTIC DIS +VENT SUPP | 41 | €38,921 | 0.386 | 3.855 | | 10.793 | 0.473 | 14.2 | 2 | 31 |
| T60A | SEPTICAEMIA, MAJC | 332 | €35,179 | 0.260 | 0.760 | 1.000 | 9.756 | 0.351 | 27.2 | 10 | 44 |
| T60B | SEPTICAEMIA, INTC | 1210 | €14,712 | 0.158 | 1.465 | | 4.080 | 0.261 | 14.9 | 2 | 32 |
| T60C | SEPTICAEMIA, MINC | 2018 | €8,547 | 0.136 | 0.881 | | 2.370 | 0.249 | 8.7 | 2 | 26 |
| T61A | POSTOP INFECT, MAJC | 255 | €10,321 | 0.253 | 1.123 | | 2.862 | 0.284 | 11.4 | 2 | 28 |
| T61B | POSTOP INFECT, MINC | 749 | €4,923 | 0.194 | 1.365 | | 1.365 | 0.240 | 5.5 | 1 | 19 |
| T62A | FEVER OF UNKNOWN ORIGIN, MAJC | 357 | €10,975 | 0.210 | 3.044 | | 3.044 | 0.374 | 7.1 | 1 | 24 |
| T62B | FEVER OF UNKNOWN ORIGIN, MINC | 1584 | €5,513 | 0.194 | 1.529 | | 1.529 | 0.434 | 3.3 | 1 | 11 |
| T63A | VIRAL ILLNESS, MAJC | 531 | €9,331 | 0.259 | 2.588 | | 2.588 | 0.499 | 8.1 | 1 | 25 |
| T63B | VIRAL ILLNESS, MINC | 2912 | €3,971 | 0.133 | 1.101 | | 1.101 | 0.376 | 2.3 | 1 | 6 |
| T64A | OTH INFECT&PARASITIC DIS, MAJC | 79 | €37,739 | 0.271 | 0.807 | 1.073 | 10.466 | 0.370 | 27.0 | 10 | 44 |
| T64B | OTH INFECT&PARASITIC DIS, INTC | 269 | €14,445 | 0.234 | 1.491 | | 4.006 | 0.417 | 12.9 | 2 | 30 |
| T64C | OTH INFECT&PARASITIC DIS, MINC | 455 | €6,701 | 0.071 | 1.858 | | 1.858 | 0.414 | 6.6 | 1 | 24 |
| MDC 19 - MENTAL DISEASES AND DISORDERS | | | | | | | | | | | |
| U40Z | MTL HEALTH TREAT+ECT, SD | <5 | €1,389 | 0.385 | | | | | 0.5 | 0.5 | 0.5 |
| U60Z | MENTAL HEALTH -ECT, SD | 685 | €683 | 0.189 | | | | | 0.5 | 0.5 | 0.5 |
| U61A | SCHIZOPHRENIA DISORDERS, MAJC | 32 | €20,937 | 0.134 | 0.279 | 0.291 | 5.806 | 0.195 | 37.2 | 20 | 54 |
| U61B | SCHIZOPHRENIA DISORDERS, MINC | 22 | €5,300 | 0.087 | 1.470 | | 1.470 | 0.174 | 7.0 | 1 | 24 |
| U62A | PARA&ACUTE PSYCH DIS, MAJC | 38 | €24,463 | 0.300 | 0.524 | 0.447 | 6.784 | 0.291 | 32.0 | 15 | 49 |
| U62B | PARA&ACUTE PSYCH DIS, MINC | 83 | €6,553 | 0.102 | 1.817 | | 1.817 | 0.158 | 9.5 | 1 | 26 |
| U63A | MAJOR AFFECTIVE DIS, MAJC | 58 | €15,452 | 0.132 | 0.350 | 0.437 | 4.285 | 0.213 | 27.3 | 10 | 44 |
| U63B | MAJOR AFFECTIVE DIS, MINC | 67 | €7,836 | 0.132 | 2.173 | | 2.173 | 0.186 | 9.8 | 1 | 27 |

| DRG | DRG Description | Indicative Inpatient Cases | Inpatient Inlier Price | Same Day RV | One Day RV | Multi Low RV | Inlier RV | Multi High RV | ALOS | Low Boundary | High Boundary |
|--|--------------------------------------|----------------------------|------------------------|-------------|------------|--------------|-----------|---------------|------|--------------|---------------|
| U64A | OTH AFFECT&SOMATOF RM DIS, MAJC | 44 | €15,768 | 0.211 | 4.373 | | 4.373 | 0.255 | 13.9 | 1 | 31 |
| U64B | OTH AFFECT&SOMATOF RM DIS, MINC | 88 | €4,898 | 0.107 | 1.358 | | 1.358 | 0.213 | 4.8 | 1 | 19 |
| U65A | ANXIETY DISORDERS, MAJC | 125 | €10,457 | 0.137 | 2.900 | | 2.900 | 0.267 | 13.6 | 1 | 31 |
| U65B | ANXIETY DISORDERS, MINC | 379 | €4,822 | 0.134 | 1.337 | | 1.337 | 0.263 | 4.5 | 1 | 17 |
| U66A | EATNG&OBSESSV-COMPLSV DIS, MAJC | 69 | €59,801 | 0.275 | 0.741 | 0.932 | 16.584 | 0.457 | 35.1 | 18 | 52 |
| U66B | EATNG&OBSESSV-COMPLSV DIS, MINC | 331 | €21,796 | 0.201 | 2.149 | | 6.044 | 0.401 | 15.9 | 2 | 33 |
| U67A | PERSONLTY DIS&ACUTE REACT, MAJC | 59 | €19,109 | 0.623 | 0.898 | 0.550 | 5.299 | 0.291 | 26.2 | 9 | 43 |
| U67B | PERSONLTY DIS&ACUTE REACT, MINC | 167 | €7,837 | 0.358 | 2.173 | | 2.173 | 0.248 | 6.8 | 1 | 24 |
| U68A | CHILDHOOD MENTAL DIS, MAJC | 29 | €9,138 | 0.488 | 2.534 | | 2.534 | 0.829 | 14.5 | 1 | 31 |
| U68B | CHILDHOOD MENTAL DIS, MINC | 61 | €8,845 | 0.473 | 2.453 | | 2.453 | 0.910 | 3.7 | 1 | 13 |
| MDC 20 - ALCOHOL/DRUG USE AND ALCOHOL/DRUG INDUCED ORGANIC MENTAL DISORDERS | | | | | | | | | | | |
| V60A | ALCOHOL INTOX & WITHDRWL, MAJC | 847 | €5,763 | 0.127 | 1.598 | | 1.598 | 0.204 | 8.0 | 1 | 25 |
| V60B | ALCOHOL INTOX & WITHDRWL, MINC | 1614 | €2,571 | 0.110 | 0.713 | | 0.713 | 0.196 | 3.7 | 1 | 12 |
| V61A | DRUG INTOXN&WITHDRAWAL, MAJC | 46 | €6,971 | 0.196 | 1.933 | | 1.933 | 0.200 | 8.3 | 1 | 25 |
| V61B | DRUG INTOXN&WITHDRAWAL, MINC | 167 | €3,058 | 0.124 | 0.848 | | 0.848 | 0.229 | 3.7 | 1 | 13 |
| V62A | ALCOHOL USE & DEPENDENCE, MAJC | 68 | €9,380 | 0.143 | 0.962 | | 2.601 | 0.269 | 16.3 | 2 | 33 |
| V62B | ALCOHOL USE & DEPENDENCE, MINC | 542 | €2,962 | 0.097 | 0.821 | | 0.821 | 0.188 | 4.3 | 1 | 15 |
| V63Z | OPIOID USE & DEPENDENCE | 15 | €7,985 | 0.243 | 2.214 | | 2.214 | 0.483 | 4.7 | 1 | 19 |
| V64A | OTH DRUG USE&DEPENDENCE, MAJC | < 5 | €6,282 | 0.191 | 1.742 | | 1.742 | 0.231 | 4.1 | 1 | 13 |
| V64B | OTH DRUG USE&DEPENDENCE, MINC | 40 | €3,595 | 0.191 | 0.997 | | 0.997 | 0.399 | 3.6 | 1 | 12 |
| MDC 21a -Injuries, Poisoning and Toxic Effects of Drugs: Multiple Trauma | | | | | | | | | | | |
| W01A | VENT/TRACH/CRA INTERVTN FOR MT, MAJC | 32 | €247,387 | 5.463 | 5.952 | 0.979 | 68.605 | 0.752 | 81.8 | 65 | 99 |
| W01B | VENT/TRACH/CRA INTERVTN FOR MT, INTC | 36 | €196,484 | 4.654 | 5.269 | 1.230 | 54.489 | 0.600 | 58.2 | 41 | 75 |
| W01C | VENT/TRACH/CRA INTERVTN FOR MT, MINC | 71 | €80,465 | 2.987 | 4.474 | 2.973 | 22.314 | 0.664 | 24.4 | 7 | 41 |
| W02A | HIP,FMR&LWR LMB INTERVT FOR MT, MAJC | 39 | €69,732 | 6.374 | 6.725 | 0.701 | 19.338 | 0.246 | 36.4 | 19 | 53 |
| W02B | HIP,FMR&LWR LMB INTERVT FOR MT, MINC | 91 | €30,491 | 3.536 | 4.238 | 1.406 | 8.456 | 0.213 | 18.2 | 4 | 35 |
| W03Z | ABDOMINAL INTERVTN MULT SIG TR | 29 | €33,976 | 2.445 | 3.840 | 2.791 | 9.422 | 0.107 | 15.7 | 3 | 33 |
| W04A | MULT SIG TRAUMA+OTH GI, MAJC | 29 | €65,552 | 4.228 | 4.513 | 0.569 | 18.179 | 0.350 | 41.6 | 25 | 59 |
| W04B | MULT SIG TRAUMA+OTH GI, MINC | 36 | €25,180 | 3.575 | 4.711 | | 6.983 | 0.475 | 12.8 | 2 | 30 |
| W60Z | MULT SIG TRAUMA, TRAN<5D | 42 | €9,358 | 1.504 | 2.595 | | 2.595 | 0.715 | 2.3 | 1 | 6 |
| W61A | MULT SIG TRAUMA -GI, MAJC | 141 | €27,622 | 0.370 | 1.032 | 1.326 | 7.660 | 0.324 | 22.9 | 6 | 40 |
| W61B | MULT SIG TRAUMA -GI, MINC | 156 | €10,964 | 0.169 | 3.041 | | 3.041 | 0.232 | 11.5 | 1 | 29 |
| MDC 21b - Injuries, Poisoning and Toxic Effects of Drugs | | | | | | | | | | | |
| X02A | MVSLCR TT/SKN GR INJ HAND, MAJC | 12 | €26,834 | 3.813 | 7.442 | | 7.442 | 0.850 | 9.4 | 1 | 26 |
| X02B | MVSLCR TT/SKN GR INJ HAND, MINC | 50 | €9,665 | 1.452 | 2.680 | | 2.680 | 0.396 | 2.7 | 1 | 8 |
| X04A | OTH INTERVTN INJURIES LWR LIMB, MAJC | 54 | €29,631 | 1.857 | 2.436 | 1.156 | 8.217 | 0.337 | 23.0 | 6 | 40 |
| X04B | OTH INTERVTN INJURIES LWR LIMB, MINC | 189 | €6,824 | 1.090 | 1.892 | | 1.892 | 0.204 | 2.9 | 1 | 9 |
| X05A | OTH INTERVTN FOR INJ TO HAND, MAJC | 161 | €9,043 | 1.584 | 2.508 | | 2.508 | 0.386 | 3.6 | 1 | 12 |
| X05B | OTH INTERVTN FOR INJ TO HAND, MINC | 1043 | €5,151 | 0.456 | 1.428 | | 1.428 | 0.862 | 1.7 | 1 | 4 |
| X06A | OTH INTERVTN FOR OTH INJURIES, MAJC | 146 | €26,212 | 1.644 | 3.519 | | 7.269 | 0.407 | 18.8 | 2 | 36 |
| X06B | OTH INTERVTN FOR OTH INJURIES, INTC | 270 | €11,173 | 1.160 | 3.098 | | 3.098 | 0.407 | 6.2 | 1 | 23 |
| X06C | OTH INTERVTN FOR OTH INJURIES, MINC | 952 | €6,096 | 0.527 | 1.690 | | 1.690 | 0.349 | 2.9 | 1 | 9 |
| X07A | SKIN GRAFT, INJ EXCL HAND, MAJC | 18 | €45,893 | 3.655 | 3.876 | 0.443 | 12.727 | 0.339 | 37.8 | 21 | 55 |
| X07B | SKIN GRAFT, INJ EXCL HAND, INTC | 25 | €18,616 | 1.788 | 2.913 | | 5.163 | 0.349 | 14.6 | 2 | 32 |
| X07C | SKIN GRAFT, INJ EXCL HAND, MINC | 51 | €11,753 | 1.411 | 3.259 | | 3.259 | 0.323 | 7.2 | 1 | 24 |
| X40A | INJ,POIS,TOX EF+VENT SUPP, MAJC | 34 | €31,620 | 0.388 | 2.064 | 3.352 | 8.769 | 0.316 | 17.0 | 3 | 34 |
| X40B | INJ,POIS,TOX EF+VENT SUPP, MINC | 59 | €17,841 | 0.308 | 1.855 | | 4.948 | 0.391 | 6.3 | 2 | 19 |
| X60A | INJURIES, MAJC | 1366 | €8,534 | 0.198 | 2.367 | | 2.367 | 0.221 | 13.1 | 1 | 30 |
| X60B | INJURIES, MINC | 3242 | €3,060 | 0.193 | 0.849 | | 0.849 | 0.198 | 3.1 | 1 | 11 |
| X61A | ALLERGIC REACTIONS, MAJC | 74 | €4,355 | 0.141 | 1.208 | | 1.208 | 0.244 | 4.0 | 1 | 15 |
| X61B | ALLERGIC REACTIONS, MINC | 315 | €1,509 | 0.139 | 0.418 | | 0.418 | 0.282 | 1.5 | 1 | 3 |
| X62A | POISON/TOXIC EFF DRUGS, MAJC | 1293 | €6,054 | 0.136 | 1.679 | | 1.679 | 0.232 | 5.6 | 1 | 22 |
| X62B | POISON/TOXIC EFF DRUGS, MINC | 2432 | €2,277 | 0.084 | 0.632 | | 0.632 | 0.231 | 2.2 | 1 | 6 |
| X63A | SEQUELAE OF TREATMENT, MAJC | 494 | €9,714 | 0.260 | 2.694 | | 2.694 | 0.355 | 8.5 | 1 | 25 |
| X63B | SEQUELAE OF TREATMENT, MINC | 1689 | €3,485 | 0.111 | 0.966 | | 0.966 | 0.266 | 2.9 | 1 | 9 |
| X64A | OTH INJ,POIS&TOXIC EFFCTS, MAJC | 547 | €15,809 | 0.153 | 0.623 | 0.940 | 4.384 | 0.240 | 21.9 | 5 | 39 |

| DRG | DRG Description | Indicative Inpatient Cases | Inpatient Inlier Price | Same Day RV | One Day RV | Multi Low RV | Inlier RV | Multi High RV | ALOS | Low Boundary | High Boundary |
|---|---------------------------------|----------------------------|------------------------|-------------|------------|--------------|-----------|---------------|------|--------------|---------------|
| X64B | OTH INJ,POIS&TOXIC EFFCTS, INTC | 683 | €5,471 | 0.126 | 1.517 | | 1.517 | 0.230 | 9.8 | 1 | 27 |
| X64C | OTH INJ,POIS&TOXIC EFFCTS, MINC | 706 | €2,583 | 0.126 | 0.716 | | 0.716 | 0.171 | 3.3 | 1 | 12 |
| MDC 22 - BURNS | | | | | | | | | | | |
| Y01Z | VENT/TRACH/GI SEV BURN | 18 | €327,481 | 9.191 | 10.016 | 1.649 | 90.817 | 1.378 | 67.3 | 50 | 84 |
| Y02A | SKIN GRAFT OTHER BURNS, MAJC | 30 | €50,542 | 2.353 | 3.039 | 1.372 | 14.016 | 0.630 | 25.9 | 9 | 43 |
| Y02B | SKIN GRAFT OTHER BURNS, INTC | 42 | €34,917 | 1.682 | 4.349 | | 9.683 | 0.829 | 12.2 | 2 | 29 |
| Y02C | SKIN GRAFT OTHER BURNS, MINC | 36 | €19,409 | 1.355 | 5.383 | | 5.383 | 0.549 | 7.9 | 1 | 25 |
| Y03A | OTH GI FOR OTHER BURNS, MAJC | 22 | €15,040 | 1.316 | 4.171 | | 4.171 | 0.417 | 10.1 | 1 | 27 |
| Y03B | OTH GI FOR OTHER BURNS, MINC | 33 | €13,929 | 0.357 | 3.863 | | 3.863 | 0.381 | 5.1 | 1 | 20 |
| Y60Z | BURNS, TR<5D | 33 | €1,827 | 0.235 | 0.507 | | 0.507 | 0.378 | 1.3 | 1 | 3 |
| Y61Z | SEVERE BURNS | 56 | €11,626 | 0.228 | 3.224 | | 3.224 | 0.436 | 8.4 | 1 | 25 |
| Y62A | OTHER BURNS, MAJC | 60 | €15,727 | 0.206 | 4.361 | | 4.361 | 0.352 | 14.6 | 1 | 32 |
| Y62B | OTHER BURNS, MINC | 152 | €5,907 | 0.115 | 1.638 | | 1.638 | 0.546 | 3.0 | 1 | 10 |
| MDC 23 - FACTORS INFLUENCING HEALTH STATUS AND OTHER CONTACTS WITH HEALTH SERVICES | | | | | | | | | | | |
| Z01A | OTH CNT HLTH SRV +GI, MAJC | 77 | €23,642 | 2.027 | 6.556 | | 6.556 | 0.322 | 16.9 | 1 | 34 |
| Z01B | OTH CNT HLTH SRV +GI, MINC | 222 | €10,252 | 0.747 | 2.843 | | 2.843 | 0.345 | 1.9 | 1 | 5 |
| Z40Z | OTH CONTCT HLTH SRV +ENDOSCOPY | 201 | €13,603 | 0.220 | 3.772 | | 3.772 | 0.119 | 10.6 | 1 | 28 |
| Z61A | SIGNS & SYMPTOMS, MAJC | 1063 | €8,240 | 0.143 | 2.285 | | 2.285 | 0.222 | 10.3 | 1 | 27 |
| Z61B | SIGNS & SYMPTOMS, MINC | 2540 | €3,857 | 0.107 | 1.070 | | 1.070 | 0.229 | 4.0 | 1 | 15 |
| Z63A | OTH FLLW UP SURG/MED CARE, MAJC | 760 | €16,516 | 0.157 | 1.631 | | 4.580 | 0.297 | 17.0 | 2 | 34 |
| Z63B | OTH FLLW UP SURG/MED CARE, MINC | 903 | €5,514 | 0.137 | 1.529 | | 1.529 | 0.256 | 5.3 | 1 | 21 |
| Z64A | OTH FACTORS INFL HLTH ST, MAJC | 489 | €5,184 | 0.116 | 1.438 | | 1.438 | 0.241 | 10.3 | 1 | 27 |
| Z64B | OTH FACTORS INFL HLTH ST, MINC | 1591 | €2,201 | 0.110 | 0.610 | | 0.610 | 0.156 | 2.6 | 1 | 8 |
| Z65Z | CONGNTL ANML&PROB FR NEO PERD | 43 | €10,316 | 0.241 | 2.861 | | 2.861 | 0.938 | 5.7 | 1 | 22 |
| Z66Z | SLEEP DISORDER | 562 | €1,071 | 0.114 | 0.297 | | 0.297 | 0.228 | 1.0 | 1 | 1 |
| General Interventions (GIs) unrelated to principal diagnosis | | | | | | | | | | | |
| 801A | GI UNREL TO PDX, MAJC | 322 | €87,039 | 1.627 | 1.953 | 0.652 | 24.138 | 0.370 | 52.4 | 35 | 69 |
| 801B | GI UNREL TO PDX, INTC | 541 | €29,312 | 1.470 | 2.802 | 2.664 | 8.129 | 0.365 | 20.3 | 3 | 37 |
| 801C | GI UNREL TO PDX, MINC | 449 | €12,509 | 0.934 | 3.469 | | 3.469 | 0.296 | 7.8 | 1 | 25 |

DAY CASES



| DRG | DRG Description | Indicative Day Cases | Day Case Price | Day Case RV |
|--|--------------------------------------|----------------------|----------------|-------------|
| MDC 01 - DISEASES AND DISORDERS OF THE NERVOUS SYSTEM | | | | |
| B01Z | VENTRICULAR SHUNT REV | < 5 | €5,082 | 1.409 |
| B02B | CRANIAL INTERVTN, INTC | < 5 | €9,498 | 2.634 |
| B02C | CRANIAL INTERVTN, MINC | 14 | €3,610 | 1.001 |
| B03A | SPINAL INTERVTN, MAJC | < 5 | €13,189 | 3.658 |
| B03B | SPINAL INTERVTN, INTC | < 5 | €9,813 | 2.721 |
| B03C | SPINAL INTERVTN, MINC | 26 | €8,046 | 2.231 |
| B04C | EXTRACRANIAL VASCULAR INTERVTN, MINC | 5 | €8,632 | 2.394 |
| B05Z | CARPAL TUNNEL RELEASE | 1429 | €1,375 | 0.381 |
| B06A | CBL PSY,MUS DYSY,NPTHY INTERVT, MAJC | < 5 | €4,338 | 1.203 |
| B06B | CBL PSY,MUS DYSY,NPTHY INTERVT, INTC | 17 | €4,302 | 1.193 |
| B06C | CBL PSY,MUS DYSY,NPTHY INTERVT, MINC | 212 | €3,798 | 1.053 |
| B07A | CRANL/PRPHL NERV&OTH INTERVTN, MAJC | 5 | €3,568 | 0.989 |
| B07B | CRANL/PRPHL NERV&OTH INTERVTN, MINC | 204 | €3,487 | 0.967 |
| B40Z | PLASMAPHERESIS + NEURO DIS, SD | 11 | €795 | 0.220 |
| B62Z | APHERESIS | < 5 | €832 | 0.231 |
| B63A | DMNTIA&CHRNIC DIST CBL FN, MAJC | 16 | €509 | 0.141 |
| B63B | DMNTIA&CHRNIC DIST CBL FN, MINC | 240 | €386 | 0.107 |
| B64A | DELIRIUM, MAJC | 47 | €435 | 0.121 |
| B64B | DELIRIUM, MINC | 33 | €432 | 0.120 |
| B65Z | CEREBRAL PALSY | 225 | €971 | 0.269 |
| B66A | NERVOUS SYSTEM NEOPLASM, MAJC | 16 | €731 | 0.203 |
| B66B | NERVOUS SYSTEM NEOPLASM, MINC | 1754 | €647 | 0.179 |
| B67A | DEGNRTV NERV SYS DIS, MAJC | 20 | €1,805 | 0.500 |
| B67B | DEGNRTV NERV SYS DIS, INTC | 433 | €1,805 | 0.500 |
| B67C | DEGNRTV NERV SYS DIS, MINC | 1490 | €1,799 | 0.499 |
| B68A | MLT SCLROSIS&CBL ATAXIA, MAJC | 310 | €2,544 | 0.706 |
| B68B | MLT SCLROSIS&CBL ATAXIA, MINC | 8558 | €2,496 | 0.692 |
| B69A | TIA & PRECEREBRL OCCLUSN, MAJC | < 5 | €533 | 0.148 |
| B69B | TIA & PRECEREBRL OCCLUSN, MINC | 52 | €530 | 0.147 |
| B70A | STROKE & OTH CEREB DIS, MAJC | < 5 | €742 | 0.206 |
| B70B | STROKE & OTH CEREB DIS, INTC | < 5 | €601 | 0.167 |
| B70C | STROKE & OTH CEREB DIS, MINC | 44 | €601 | 0.167 |
| B70D | STROKE & OTH CEREB DIS, TR<5D | < 5 | €601 | 0.167 |
| B71A | CRANIAL&PERIPHL NERV DIS, MAJC | 1322 | €1,563 | 0.434 |
| B71B | CRANIAL&PERIPHL NERV DIS, MINC | 4304 | €1,563 | 0.434 |
| B72A | NRVS SYS INF EX VRL MNGTS, MAJC | 42 | €2,012 | 0.558 |
| B72B | NRVS SYS INF EX VRL MNGTS, MINC | 273 | €2,007 | 0.557 |
| B73B | VIRAL MENINGITIS, MINC | 13 | €525 | 0.146 |
| B74A | NONTRAUMATIC STUPOR&COMA, MAJC | 7 | €611 | 0.169 |
| B74B | NONTRAUMATIC STUPOR&COMA, MINC | < 5 | €552 | 0.153 |
| B75Z | FEBRILE CONVULSIONS | 31 | €765 | 0.212 |
| B76A | SEIZURES, MAJC | 108 | €758 | 0.210 |
| B76B | SEIZURES, MINC | 1004 | €569 | 0.158 |
| B77A | HEADACHES, MAJC | 77 | €665 | 0.184 |
| B77B | HEADACHES, MINC | 1677 | €665 | 0.184 |
| B78B | INTRACRANIAL INJURIES, MINC | 11 | €472 | 0.131 |
| B79B | SKULL FRACTURES, MINC | 21 | €437 | 0.121 |
| B80B | OTHER HEAD INJURIES, MINC | 12 | €520 | 0.144 |
| B81A | OTHER DIS OF NERVOUS SYS, MAJC | 368 | €537 | 0.149 |
| B81B | OTHER DIS OF NERVOUS SYS, MINC | 2954 | €436 | 0.121 |
| B82A | CHRONIC & UNSP PARA/QUAD, MAJC | < 5 | €1,102 | 0.306 |
| B82B | CHRONIC & UNSP PARA/QUAD, INTC | < 5 | €1,069 | 0.296 |
| B82C | CHRONIC & UNSP PARA/QUAD, MINC | 66 | €1,069 | 0.296 |
| B83B | AC PARA/QUAD&SPINAL CORD, INTC | 5 | €818 | 0.227 |
| B83C | AC PARA/QUAD&SPINAL CORD, MINC | 26 | €812 | 0.225 |

| DRG | DRG Description | Indicative Day Cases | Day Case Price | Day Case RV |
|---|--------------------------------------|----------------------|----------------|-------------|
| MDC 02 - DISEASES AND DISORDERS OF THE EYE | | | | |
| C01Z | INTERVTN FOR PENETRNG EYE INJ | 19 | €6,489 | 1.799 |
| C02A | ENUCLE & ORBITAL INTERVTN, MAJC | < 5 | €5,407 | 1.500 |
| C02B | ENUCLE & ORBITAL INTERVTN, MINC | 39 | €4,747 | 1.316 |
| C03A | RETINAL INTERVENTIONS, MAJC | 802 | €2,487 | 0.690 |
| C03B | RETINAL INTERVENTIONS, MINC | 46535 | €910 | 0.252 |
| C04A | MJR CORN,SCLERL&CNJNCT INTERVT, MAJC | < 5 | €6,700 | 1.858 |
| C04B | MJR CORN,SCLERL&CNJNCT INTERVT, MINC | 39 | €4,943 | 1.371 |
| C05Z | DACRYOCYSTORHINOSTOMY | 62 | €4,488 | 1.245 |
| C10Z | STRABISMUS INTERVENTIONS | 679 | €3,070 | 0.851 |
| C11Z | EYELID INTERVENTIONS | 931 | €1,512 | 0.419 |
| C12A | OTH CORN SCLERAL&CONJ INTERVTN, MAJC | 34 | €2,296 | 0.637 |
| C12B | OTH CORN SCLERAL&CONJ INTERVTN, MINC | 393 | €1,688 | 0.468 |
| C13Z | LACRIMAL INTERVENTIONS | 325 | €1,116 | 0.310 |
| C14A | OTHER EYE INTERVENTIONS, MAJC | 53 | €1,066 | 0.296 |
| C14B | OTHER EYE INTERVENTIONS, MINC | 1573 | €1,066 | 0.296 |
| C15A | GLAUCOMA/CMLPX CATARACT INTERV, MAJC | 41 | €4,206 | 1.166 |
| C15B | GLAUCOMA/CMLPX CATARACT INTERV, MINC | 1203 | €863 | 0.239 |
| C16Z | LENS INTERVENTIONS | 11039 | €1,171 | 0.325 |
| C60A | AC & MJR EYE INFECTIONS, MAJC | 6 | €1,081 | 0.300 |
| C60B | AC & MJR EYE INFECTIONS, MINC | 50 | €1,081 | 0.300 |
| C61A | NEURO & VASCLR DIS EYE, MAJC | 298 | €631 | 0.175 |
| C61B | NEURO & VASCLR DIS EYE, MINC | 867 | €628 | 0.174 |
| C62A | HYPH & MED M TRAUMA EYE, MAJC | 13 | €575 | 0.159 |
| C62B | HYPH & MED M TRAUMA EYE, MINC | 79 | €575 | 0.159 |
| C63A | OTH DIS OF THE EYE, MAJC | 563 | €373 | 0.104 |
| C63B | OTH DIS OF THE EYE, MINC | 6443 | €348 | 0.097 |
| MDC 03 - DISEASES AND DISORDERS OF THE EAR, NOSE, MOUTH AND THROAT | | | | |
| D01Z | COCHLEAR IMPLANT | < 5 | €73,128 | 20.280 |
| D02A | HEAD & NECK INTERVENTIONS, MAJC | < 5 | €14,497 | 4.020 |
| D02B | HEAD & NECK INTERVENTIONS, INTC | < 5 | €10,662 | 2.957 |
| D02C | HEAD & NECK INTERVENTIONS, MINC | 29 | €6,399 | 1.774 |
| D03A | REPR CLEFT LIP/PALATE, MAJC | 6 | €9,134 | 2.533 |
| D03B | REPR CLEFT LIP/PALATE, MINC | 30 | €9,134 | 2.533 |
| D04A | MAXILLO SURGERY, MAJC | < 5 | €7,110 | 1.972 |
| D04B | MAXILLO SURGERY, MINC | 44 | €5,278 | 1.464 |
| D05Z | PAROTID GLAND INTERVENTIONS | 13 | €9,419 | 2.612 |
| D06Z | SINUS & COMPLEX MIDDLE EAR INT | 617 | €6,033 | 1.673 |
| D10Z | NASAL INTERVENTIONS | 787 | €4,892 | 1.357 |
| D11Z | TONSILLECTOMY, ADENOIDECTOMY | 1241 | €2,492 | 0.691 |
| D12A | OTH EAR,NOSE,MTH&THRT INTERVTN, MAJC | 43 | €3,702 | 1.027 |
| D12B | OTH EAR,NOSE,MTH&THRT INTERVTN, MINC | 1258 | €2,555 | 0.708 |
| D13Z | MYRINGOTOMY + TUBE INSERTION | 1453 | €1,619 | 0.449 |
| D14A | MOUTH&SALIVRY GLAND INTERVTN, MAJC | 140 | €2,899 | 0.804 |
| D14B | MOUTH&SALIVRY GLAND INTERVTN, MINC | 971 | €1,160 | 0.322 |
| D15Z | MASTOID INTERVENTIONS | 33 | €10,959 | 3.039 |
| D40Z | DENTAL EXTRACT & RESTORATIONS | 5069 | €3,123 | 0.866 |
| D60A | EAR,NOSE,MTH&THRT MALIG, MAJC | 20 | €1,358 | 0.376 |
| D60B | EAR,NOSE,MTH&THRT MALIG, MINC | 1223 | €906 | 0.251 |
| D61A | DYSEQUILIBRIUM, MAJC | 47 | €501 | 0.139 |
| D61B | DYSEQUILIBRIUM, MINC | 828 | €501 | 0.139 |
| D62A | EPISTAXIS, MAJC | < 5 | €556 | 0.154 |
| D62B | EPISTAXIS, MINC | 685 | €520 | 0.144 |
| D63A | OTITIS MEDIA&UPP RESP INF, MAJC | 142 | €550 | 0.153 |
| D63B | OTITIS MEDIA&UPP RESP INF, MINC | 1955 | €347 | 0.096 |
| D64A | LARYNGOTRTIS&EPIGLOTTITIS, MAJC | 6 | €1,678 | 0.465 |
| D64B | LARYNGOTRTIS&EPIGLOTTITIS, MINC | 26 | €964 | 0.267 |
| D65A | NASAL TRAUMA & DEFORMITY, MAJC | 11 | €908 | 0.252 |

| DRG | DRG Description | Indicative Day Cases | Day Case Price | Day Case RV |
|--|--------------------------------------|----------------------|----------------|-------------|
| D65B | NASAL TRAUMA & DEFORMITY, MINC | 948 | €773 | 0.214 |
| D66A | OTH EAR,NOSE,MTH&THRT DIS, MAJC | 626 | €974 | 0.270 |
| D66B | OTH EAR,NOSE,MTH&THRT DIS, MINC | 7596 | €422 | 0.117 |
| D67A | ORAL & DENTAL DISORDERS, MAJC | 65 | €810 | 0.225 |
| D67B | ORAL & DENTAL DISORDERS, MINC | 1545 | €779 | 0.216 |
| MDC 04 - DISEASES AND DISORDERS OF THE RESPIRATORY SYSTEM | | | | |
| E01C | MAJOR CHEST INTERVENTIONS, MINC | 30 | €8,583 | 2.380 |
| E02A | OTHER RESPIRATORY SYS GI, MAJC | 5 | €3,812 | 1.057 |
| E02B | OTHER RESPIRATORY SYS GI, INTC | 192 | €1,816 | 0.504 |
| E02C | OTHER RESPIRATORY SYS GI, MINC | 140 | €1,299 | 0.360 |
| E42A | BRONCHOSCOPY, MAJC | 53 | €1,252 | 0.347 |
| E42B | BRONCHOSCOPY, INTC | 1204 | €1,098 | 0.305 |
| E42C | BRONCHOSCOPY, MINC | 6021 | €1,073 | 0.298 |
| E60A | CYSTIC FIBROSIS, MAJC | < 5 | €839 | 0.233 |
| E60B | CYSTIC FIBROSIS, MINC | 1421 | €776 | 0.215 |
| E61A | PULMONARY EMBOLISM, MAJC | < 5 | €572 | 0.159 |
| E61B | PULMONARY EMBOLISM, MINC | 30 | €564 | 0.156 |
| E62A | RESPIR INFECTN/INFLAMM, MAJC | 67 | €510 | 0.141 |
| E62B | RESPIR INFECTN/INFLAMM, MINC | 87 | €448 | 0.124 |
| E63A | SLEEP APNOEA, MAJC | 19 | €589 | 0.163 |
| E63B | SLEEP APNOEA, MINC | 143 | €535 | 0.148 |
| E64B | PULM OEDEMA & RESP FAIL, MINC | 9 | €452 | 0.125 |
| E65A | CHORNIC OBSTR AIRWAY DIS, MAJC | 24 | €406 | 0.113 |
| E65B | CHORNIC OBSTR AIRWAY DIS, MINC | 1414 | €406 | 0.113 |
| E67A | RESP SIGNS & SYMPTOMS, MAJC | 303 | €1,607 | 0.446 |
| E67B | RESP SIGNS & SYMPTOMS, MINC | 1475 | €1,349 | 0.374 |
| E68B | PNEUMOTHORAX, MINC | 6 | €435 | 0.121 |
| E69A | BRONCHITIS & ASTHMA, MAJC | 314 | €1,147 | 0.318 |
| E69B | BRONCHITIS & ASTHMA, MINC | 5301 | €1,133 | 0.314 |
| E70A | WHOOPNG CGH&ACTE BRNCHIO, MAJC | 8 | €1,411 | 0.391 |
| E70B | WHOOPNG CGH&ACTE BRNCHIO, MINC | 53 | €713 | 0.198 |
| E71A | RESPIRATORY NEOPLASMS, MAJC | 44 | €983 | 0.273 |
| E71B | RESPIRATORY NEOPLASMS, MINC | 2692 | €807 | 0.224 |
| E72Z | RESP PROBS FROM NEONATL PERIOD | 5 | €2,320 | 0.643 |
| E73A | PLEURAL EFFUSION, MAJC | < 5 | €635 | 0.176 |
| E73B | PLEURAL EFFUSION, INTC | 13 | €530 | 0.147 |
| E73C | PLEURAL EFFUSION, MINC | 127 | €481 | 0.134 |
| E74A | INTERSTITIAL LUNG DIS, MAJC | 123 | €1,198 | 0.332 |
| E74B | INTERSTITIAL LUNG DIS, MINC | 1451 | €1,198 | 0.332 |
| E75A | OTHER RESP SYS DIS, MAJC | 268 | €540 | 0.150 |
| E75B | OTHER RESP SYS DIS, MINC | 713 | €367 | 0.102 |
| E76B | RESPIRATORY TUBERCULOSIS, MINC | 65 | €453 | 0.126 |
| E77A | BRONCHIECTASIS, MAJC | 18 | €514 | 0.143 |
| E77B | BRONCHIECTASIS, MINC | 348 | €253 | 0.070 |
| MCD 05 - DISEASES AND DISORDERS OF THE CIRCULATORY SYSTEM | | | | |
| F01A | IMPL/REPL AICD, TOT SYS, MAJC | < 5 | €21,447 | 5.948 |
| F01B | IMPL/REPL AICD, TOT SYS, MINC | 271 | €19,603 | 5.436 |
| F02Z | OTHER AICD INTERVENTIONS | 7 | €7,712 | 2.139 |
| F04C | CRD VLV INTERVTN+PMP-INV INVES, MINC | 11 | €19,259 | 5.341 |
| F07C | OTH CARDTHOR/VASC INTERVTN+PMP, MINC | < 5 | €14,785 | 4.100 |
| F08C | MJR RECNSTR VASC INTERVTN-PUMP, MINC | 14 | €17,130 | 4.750 |
| F09A | OTH CARDIOTHR INTERVTN-CPB PMP, MAJC | < 5 | €9,312 | 2.582 |
| F09B | OTH CARDIOTHR INTERVTN-CPB PMP, MINC | 19 | €5,329 | 1.478 |
| F10B | INTERVENTIONAL CRNRY PR + AMI, MINC | 45 | €3,036 | 0.842 |
| F12A | IMPL/REPL PM, TOT SYS, MAJC | 18 | €7,281 | 2.019 |
| F12B | IMPL/REPL PM, TOT SYS, MINC | 565 | €5,262 | 1.459 |
| F13B | AMP CIRC DIS,UPP LMB&TOE, MINC | 7 | €4,295 | 1.191 |
| F14A | VASC INTERVTN-MJR RECONSTR-PMP, MAJC | 7 | €7,347 | 2.037 |

| DRG | DRG Description | Indicative Day Cases | Day Case Price | Day Case RV |
|--|--------------------------------------|----------------------|----------------|-------------|
| F14B | VASC INTERVTN-MJR RECONSTR-PMP, INTC | 26 | €5,801 | 1.609 |
| F14C | VASC INTERVTN-MJR RECONSTR-PMP, MINC | 153 | €4,065 | 1.127 |
| F17A | INSERT/REPLACE PACEM GEN, MAJC | 23 | €8,080 | 2.241 |
| F17B | INSERT/REPLACE PACEM GEN, MINC | 336 | €5,391 | 1.495 |
| F18Z | OTHER PACEMAKER INTERVENTIONS | 28 | €5,158 | 1.430 |
| F19A | TRNS-VSCLR PERC CRDC INTERVTN, MAJC | 9 | €12,719 | 3.527 |
| F19B | TRNS-VSCLR PERC CRDC INTERVTN, MINC | 107 | €12,362 | 3.428 |
| F20Z | VEIN LIGATION & STRIPPING | 3231 | €2,332 | 0.647 |
| F21B | OTH CIRCULATORY SYS GI, INTC | 7 | €4,323 | 1.199 |
| F21C | OTH CIRCULATORY SYS GI, MINC | 62 | €3,982 | 1.104 |
| F24A | INTERVENTIONAL CRNRY PR-AMI, MAJC | 7 | €3,914 | 1.085 |
| F24B | INTERVENTIONAL CRNRY PR-AMI, MINC | 702 | €3,761 | 1.043 |
| F41A | CRC DSRD+AMI+INVA INV INTERVTN, MAJC | < 5 | €1,928 | 0.535 |
| F41B | CRC DSRD+AMI+INVA INV INTERVTN, MINC | 109 | €1,907 | 0.529 |
| F42A | CIRC DIS-AMI+INVA INV INTERVTN, MAJC | 215 | €2,596 | 0.720 |
| F42B | CIRC DIS-AMI+INVA INV INTERVTN, MINC | 7084 | €2,590 | 0.718 |
| F60A | CIRC DIS+AMI-INVA INV PR | 7 | €539 | 0.150 |
| F60B | CIRC DIS+AMI-INVA INV PR,T<5D | 7 | €539 | 0.150 |
| F61A | INFECTIVE ENDOCARDITIS, MAJC | < 5 | €1,884 | 0.522 |
| F61B | INFECTIVE ENDOCARDITIS, MINC | 10 | €798 | 0.221 |
| F62A | HEART FAILURE & SHOCK, MAJC | < 5 | €526 | 0.146 |
| F62B | HEART FAILURE & SHOCK, MINC | 365 | €526 | 0.146 |
| F62C | HEART FAILURE & SHOCK, TR<5D | < 5 | €509 | 0.141 |
| F63A | VENOUS THROMBOSIS, MAJC | 15 | €456 | 0.126 |
| F63B | VENOUS THROMBOSIS, MINC | 85 | €442 | 0.123 |
| F64B | SKN ULCERS IN CIRC DIS, INTC | < 5 | €734 | 0.204 |
| F64C | SKN ULCERS IN CIRC DIS, MINC | 46 | €411 | 0.114 |
| F65A | PERIPHERAL VASCULAR DIS, MAJC | 266 | €968 | 0.268 |
| F65B | PERIPHERAL VASCULAR DIS, MINC | 1369 | €968 | 0.268 |
| F66A | CORONARY ATHEROSCLEROSIS, MAJC | 70 | €863 | 0.239 |
| F66B | CORONARY ATHEROSCLEROSIS, MINC | 434 | €860 | 0.238 |
| F67A | HYPERTENSION, MAJC | 11 | €410 | 0.114 |
| F67B | HYPERTENSION, MINC | 121 | €356 | 0.099 |
| F68Z | CONGENITAL HEART DISEASE | 576 | €1,206 | 0.334 |
| F69A | VALVULAR DISORDERS, MAJC | 561 | €1,902 | 0.528 |
| F69B | VALVULAR DISORDERS, MINC | 540 | €1,896 | 0.526 |
| F72A | UNSTABLE ANGINA, MAJC | < 5 | €707 | 0.196 |
| F72B | UNSTABLE ANGINA, MINC | 10 | €436 | 0.121 |
| F73A | SYNCOPE & COLLAPSE, MAJC | 210 | €831 | 0.230 |
| F73B | SYNCOPE & COLLAPSE, MINC | 2536 | €798 | 0.221 |
| F74A | CHEST PAIN, MAJC | 182 | €634 | 0.176 |
| F74B | CHEST PAIN, MINC | 763 | €634 | 0.176 |
| F75A | OTHER CIRCULATORY DIS, MAJC | 151 | €1,345 | 0.373 |
| F75B | OTHER CIRCULATORY DIS, MINC | 764 | €1,340 | 0.372 |
| F76A | ARRHY,CARD ARRST&COND DIS, MAJC | 226 | €1,264 | 0.350 |
| F76B | ARRHY,CARD ARRST&COND DIS, MINC | 2091 | €1,262 | 0.350 |
| MDC 06 - DISEASES AND DISORDERS OF THE DIGESTIVE SYSTEM | | | | |
| G01C | RECTAL RESECTION, MINC | 9 | €15,258 | 4.231 |
| G02B | MJR SMALL&LARGE BOWEL INTERVTN, INTC | < 5 | €12,510 | 3.469 |
| G02C | MJR SMALL&LARGE BOWEL INTERVTN, MINC | 77 | €5,375 | 1.491 |
| G03B | STOMCH,OESHPL&DUODNL INTERVTN, INTC | 9 | €12,960 | 3.594 |
| G03C | STOMCH,OESHPL&DUODNL INTERVTN, MINC | 53 | €7,877 | 2.184 |
| G04C | PERITONEAL ADHESOLYSIS, MINC | 100 | €7,443 | 2.064 |
| G05B | MNR SMALL&LARGE BOWEL INTERVTN, MINC | 26 | €7,034 | 1.951 |
| G07A | APPENDICECTOMY, MAJC | < 5 | €6,256 | 1.735 |
| G07B | APPENDICECTOMY, MINC | 37 | €5,862 | 1.626 |
| G10A | HERNIA INTERVENTIONS, MAJC | 33 | €7,013 | 1.945 |
| G10B | HERNIA INTERVENTIONS, MINC | 3160 | €5,151 | 1.428 |

| DRG | DRG Description | Indicative Day Cases | Day Case Price | Day Case RV |
|--|-------------------------------------|----------------------|----------------|-------------|
| G11A | ANAL & STOMAL INTERVENTIONS, MAJC | 44 | €3,835 | 1.063 |
| G11B | ANAL & STOMAL INTERVENTIONS, MINC | 1622 | €2,893 | 0.802 |
| G12B | OTH DIGESTIVE SYS GI, INTC | 25 | €4,487 | 1.244 |
| G12C | OTH DIGESTIVE SYS GI, MINC | 294 | €3,333 | 0.924 |
| G46A | COMPLEX ENDOSCOPY, MAJC | 504 | €1,888 | 0.523 |
| G46B | COMPLEX ENDOSCOPY, MINC | 13980 | €1,416 | 0.393 |
| G47A | GASTROSCOPY, MAJC | 148 | €1,208 | 0.335 |
| G47B | GASTROSCOPY&COLONOSCOPY, INTC | 2066 | €970 | 0.269 |
| G47C | GASTROSCOPY, MINC | 36769 | €726 | 0.201 |
| G48A | COLONOSCOPY, MAJC | 5241 | €1,067 | 0.296 |
| G48B | COLONOSCOPY, MINC | 51399 | €1,001 | 0.277 |
| G60A | DIGESTIVE MALIGNANCY, MAJC | 288 | €1,135 | 0.315 |
| G60B | DIGESTIVE MALIGNANCY, MINC | 2819 | €1,135 | 0.315 |
| G61A | GASTROINT HAEMORRHAGE, MAJC | 26 | €439 | 0.122 |
| G61B | GASTROINT HAEMORRHAGE, MINC | 966 | €437 | 0.121 |
| G64Z | INFLAM BOWEL DISEASE | 27553 | €2,547 | 0.706 |
| G65A | GASTROINT OBSTRUCTION, MAJC | < 5 | €580 | 0.161 |
| G65B | GASTROINT OBSTRUCTION, MINC | 16 | €579 | 0.161 |
| G66A | ABDMNL PAIN/MESENT ADNTS, MAJC | 235 | €670 | 0.186 |
| G66B | ABDMNL PAIN/MESENT ADNTS, MINC | 991 | €662 | 0.183 |
| G67A | OESOPHS & GASTROENTS, MAJC | 137 | €797 | 0.221 |
| G67B | OESOPHS & GASTROENTS, MINC | 1000 | €727 | 0.202 |
| G70A | OTHER DIGESTIVE SYS DIS, MAJC | 135 | €763 | 0.211 |
| G70B | OTHER DIGESTIVE SYS DIS, INTC | 1266 | €763 | 0.211 |
| G70C | OTHER DIGESTIVE SYS DIS, MINC | 4491 | €748 | 0.208 |
| MDC 07 - DISEASES AND DISORDERS OF THE HEPATOBILIARY SYSTEM AND PANCREAS | | | | |
| H01B | PANCREAS,LIVER&SHUNT INTERVTN, INTC | < 5 | €17,383 | 4.821 |
| H01C | PANCREAS,LIVER&SHUNT INTERVTN, MINC | 43 | €12,531 | 3.475 |
| H02C | MJR BILIARY TRACT INTERVTN, MINC | 63 | €3,563 | 0.988 |
| H05B | HEPATOBILIARY DIAG INTERVTN, INTC | 29 | €5,301 | 1.470 |
| H05C | HEPATOBILIARY DIAG INTERVTN, MINC | 52 | €2,037 | 0.565 |
| H06B | OTH HEPTOBILRY&PANCRS GI, INTC | 10 | €1,770 | 0.491 |
| H06C | OTH HEPTOBILRY&PANCRS GI, MINC | 37 | €1,377 | 0.382 |
| H07B | OPEN CHOLECYSTECTOMY, INTC | < 5 | €10,466 | 2.902 |
| H07C | OPEN CHOLECYSTECTOMY, MINC | 30 | €10,466 | 2.902 |
| H08A | LAP CHOLECYSTECTOMY, MAJC | 11 | €8,226 | 2.281 |
| H08B | LAP CHOLECYSTECTOMY, MINC | 1599 | €9,867 | 2.736 |
| H60B | CIRRHOSIS&ALC HEPATITIS, INTC | 7 | €771 | 0.214 |
| H60C | CIRRHOSIS&ALC HEPATITIS, MINC | 534 | €650 | 0.180 |
| H61A | MALG HEPATOBIL SYS&PANCR, MAJC | 43 | €1,219 | 0.338 |
| H61B | MALG HEPATOBIL SYS&PANCR, MINC | 1111 | €1,219 | 0.338 |
| H62A | PANCREAS DIS -MALIG, MAJC | < 5 | €839 | 0.233 |
| H62B | PANCREAS DIS -MALIG, MINC | 703 | €837 | 0.232 |
| H63A | OTH DISORDERS OF LIVER, MAJC | 62 | €1,062 | 0.294 |
| H63B | OTH DISORDERS OF LIVER, INTC | 509 | €1,061 | 0.294 |
| H63C | OTH DISORDERS OF LIVER, MINC | 2314 | €480 | 0.133 |
| H64A | BILIARY TRACT DISORDERS, MAJC | 208 | €1,320 | 0.366 |
| H64B | BILIARY TRACT DISORDERS, MINC | 1941 | €1,313 | 0.364 |
| H65B | BLEED OESOPHAGEAL VARICES, INTC | 6 | €1,795 | 0.498 |
| H65C | BLEED OESOPHAGEAL VARICES, MINC | 30 | €1,328 | 0.368 |
| MDC 08 - DISEASES AND DISORDERS OF THE MUSCULOSKELETAL SYSTEM & CONNECTIVE TISSUE | | | | |
| I02C | MCRVAS TT/SKIN GRAFT-HAND, MINC | 25 | €15,038 | 4.170 |
| I04B | KNEE REPLACEMENT, MINC | < 5 | €10,013 | 2.777 |
| I05B | OTHER JOINT REPLACEMENT, MINC | 15 | €9,962 | 2.763 |
| I06Z | SPINAL FUSION FOR DEFORMITY | 70 | €21,149 | 5.865 |
| I08A | OTHER HIP & FEMUR INTERVTN, MAJC | < 5 | €10,123 | 2.807 |
| I08B | OTHER HIP & FEMUR INTERVTN, INTC | 9 | €7,523 | 2.086 |
| I08C | OTHER HIP & FEMUR INTERVTN, MINC | 46 | €6,112 | 1.695 |

| DRG | DRG Description | Indicative Day Cases | Day Case Price | Day Case RV |
|------|--------------------------------------|----------------------|----------------|-------------|
| I09B | SPINAL FUSION, INTC | < 5 | €14,133 | 3.919 |
| I09C | SPINAL FUSION, MINC | 9 | €12,342 | 3.423 |
| I10A | OTHER BACK & NECK INTERVTN, MAJC | 5 | €6,078 | 1.686 |
| I10B | OTHER BACK & NECK INTERVTN, MINC | 964 | €5,164 | 1.432 |
| I11Z | LIMB LENGTHENING INTERVENTIONS | < 5 | €9,589 | 2.659 |
| I12A | MISC INTERVTN INFC/INFM BNE/JN, MAJC | < 5 | €9,271 | 2.571 |
| I12B | MISC INTERVTN INFC/INFM BNE/JN, INTC | < 5 | €6,682 | 1.853 |
| I12C | MISC INTERVTN INFC/INFM BNE/JN, MINC | 115 | €4,479 | 1.242 |
| I13A | HUMER,TIBIA,FIBUL,ANKL INTERVT, MAJC | < 5 | €9,692 | 2.688 |
| I13B | HUMER,TIBIA,FIBUL,ANKL INTERVT, INTC | 19 | €7,686 | 2.131 |
| I13C | HUMER,TIBIA,FIBUL,ANKL INTERVT, MINC | 484 | €4,728 | 1.311 |
| I15Z | CRANIO-FACIAL SURGERY | < 5 | €10,106 | 2.803 |
| I16Z | OTHER SHOULDER INTERVENTIONS | 331 | €6,085 | 1.687 |
| I17B | MAXILLO-FACIAL SURGERY, MINC | 6 | €5,376 | 1.491 |
| I18A | OTHER KNEE INTERVENTIONS, MAJC | 52 | €4,284 | 1.188 |
| I18B | OTHER KNEE INTERVENTIONS, MINC | 1161 | €3,465 | 0.961 |
| I19A | OTHER ELBOW & FOREARM INTERVTN, MAJC | 22 | €6,691 | 1.856 |
| I19B | OTHER ELBOW & FOREARM INTERVTN, MINC | 1106 | €5,095 | 1.413 |
| I20A | OTHER FOOT INTERVENTIONS, MAJC | 12 | €6,331 | 1.756 |
| I20B | OTHER FOOT INTERVENTIONS, MINC | 375 | €5,054 | 1.401 |
| I21A | LOC EX&REM DEV HP&FMR, MAJC | 20 | €5,546 | 1.538 |
| I21B | LOC EX&REM DEV HP&FMR, MINC | 54 | €4,240 | 1.176 |
| I23A | LOC EX&REM INT DEV-HP&FMR, MAJC | 207 | €3,069 | 0.851 |
| I23B | LOC EX&REM INT DEV-HP&FMR, MINC | 1717 | €2,316 | 0.642 |
| I24A | ARTHROSCOPY, MAJC | 26 | €3,748 | 1.040 |
| I24B | ARTHROSCOPY, MINC | 183 | €3,132 | 0.869 |
| I25A | BONE&JNT DIAG INTERVTN INC BIO, MAJC | 16 | €1,494 | 0.414 |
| I25B | BONE&JNT DIAG INTERVTN INC BIO, MINC | 171 | €1,381 | 0.383 |
| I27A | SOFT TISSUE INTERVENTIONS, MAJC | 11 | €5,453 | 1.512 |
| I27B | SOFT TISSUE INTERVENTIONS, MINC | 726 | €2,759 | 0.765 |
| I28A | OTH MUSCULOSKELETAL INTERVTN, MAJC | < 5 | €5,591 | 1.550 |
| I28B | OTH MUSCULOSKELETAL INTERVTN, INTC | 21 | €5,487 | 1.522 |
| I28C | OTH MUSCULOSKELETAL INTERVTN, MINC | 482 | €4,463 | 1.238 |
| I29Z | KNEE RECONSTRUCTION/REVISION | 56 | €8,367 | 2.320 |
| I30Z | HAND INTERVENTIONS | 2743 | €3,563 | 0.988 |
| I31C | REV OF HIP REPLACEMENT, MINC | < 5 | €12,644 | 3.506 |
| I33B | HIP REPLACE, NON-TRAUMA, MINC | 23 | €9,137 | 2.534 |
| I60Z | FEMORAL SHAFT FRACTURES | < 5 | €2,163 | 0.600 |
| I61Z | DISTAL FEMORAL FRACTURES | < 5 | €1,045 | 0.290 |
| I63A | SPR,STR&DSL HIP,PEL&THIGH, MAJC | < 5 | €1,404 | 0.389 |
| I63B | SPR,STR&DSL HIP,PEL&THIGH, MINC | 7 | €1,127 | 0.312 |
| I64A | OSTEOMYELITIS, MAJC | 51 | €615 | 0.171 |
| I64B | OSTEOMYELITIS, MINC | 356 | €615 | 0.171 |
| I65A | MUSCULOSK MALIG NEOPLASM, MAJC | < 5 | €1,131 | 0.314 |
| I65B | MUSCULOSK MALIG NEOPLASM, MINC | 1199 | €1,005 | 0.279 |
| I66A | INFLAM MUSCULOSK DIS, MAJC | 108 | €2,137 | 0.593 |
| I66B | INFLAM MUSCULOSK DIS, MINC | 7355 | €2,125 | 0.589 |
| I67A | SEPTIC ARTHRITIS, MAJC | 10 | €948 | 0.263 |
| I67B | SEPTIC ARTHRITIS, MINC | 45 | €944 | 0.262 |
| I68A | NON-SURG SPINAL DIS, MAJC | 730 | €900 | 0.250 |
| I68B | NON-SURG SPINAL DIS, MINC | 15589 | €895 | 0.248 |
| I69A | BONE DISEASES & ARTHROP, MAJC | 243 | €974 | 0.270 |
| I69B | BONE DISEASES & ARTHROP, MINC | 10912 | €960 | 0.266 |
| I71A | OTH MUSCULOTENDINOUS DIS, MAJC | 306 | €614 | 0.170 |
| I71B | OTH MUSCULOTENDINOUS DIS, MINC | 9814 | €514 | 0.143 |
| I72A | SPECIFIC MUSCTENDIN DIS, MAJC | 201 | €573 | 0.159 |
| I72B | SPECIFIC MUSCTENDIN DIS, MINC | 4056 | €389 | 0.108 |
| I73A | AFTCARE MUSCSK IMPL/PROS, MAJC | 40 | €1,035 | 0.287 |

| DRG | DRG Description | Indicative Day Cases | Day Case Price | Day Case RV |
|--|--------------------------------------|----------------------|----------------|-------------|
| I73B | AFTCARE MUSCSK IMPL/PROS, MINC | 2293 | €712 | 0.197 |
| I74A | INJ FOREARM,WRIST,HAND,FT, MAJC | 26 | €1,007 | 0.279 |
| I74B | INJ FOREARM,WRIST,HAND,FT, MINC | 705 | €987 | 0.274 |
| I75A | INJ SH,ARM,ELB,KN,LEG,ANK, MAJC | < 5 | €664 | 0.184 |
| I75B | INJ SH,ARM,ELB,KN,LEG,ANK, INTC | 95 | €647 | 0.180 |
| I75C | INJ SH,ARM,ELB,KN,LEG,ANK, MINC | 287 | €391 | 0.108 |
| I76A | OTH MUSCULOSKELETAL DIS, MAJC | 500 | €1,052 | 0.292 |
| I76B | OTH MUSCULOSKELETAL DIS, MINC | 880 | €719 | 0.199 |
| I79A | PATHOLOGICAL FRACTURES, MAJC | < 5 | €545 | 0.151 |
| I79B | PATHOLOGICAL FRACTURES, MINC | 74 | €393 | 0.109 |
| MDC 09 - DISEASES AND DISORDERS OF THE SKIN, SUBCUTANEOUS TISSUE AND BREAST | | | | |
| J06A | MAJOR INTERVTN FOR BREAST DIS, MAJC | 28 | €7,077 | 1.963 |
| J06B | MAJOR INTERVTN FOR BREAST DIS, MINC | 660 | €2,697 | 0.748 |
| J07Z | MINOR INTERVTN FOR BREAST DIS | 2703 | €4,065 | 1.127 |
| J08A | OTH SKN GRF& DBRDMNT INTERVTN, MAJC | 7 | €7,122 | 1.975 |
| J08B | OTH SKN GRF& DBRDMNT INTERVTN, INTC | 163 | €3,351 | 0.929 |
| J08C | OTH SKN GRF& DBRDMNT INTERVTN, MINC | 1478 | €1,910 | 0.530 |
| J09Z | PERIANAL & PILONIDAL INTERVTNS | 535 | €3,587 | 0.995 |
| J10A | SKN,TIS&BRST PLASTIC GI, MAJC | 86 | €4,626 | 1.283 |
| J10B | SKN,TIS&BRST PLASTIC GI, MINC | 1247 | €1,522 | 0.422 |
| J11A | OTH SKN,SUBC TIS&BRST INTERVTN, MAJC | 2332 | €1,412 | 0.392 |
| J11B | OTH SKN,SUBC TIS&BRST INTERVTN, MINC | 35488 | €829 | 0.230 |
| J12A | LWR LMB INTERVTN +ULC/CEL, MAJC | < 5 | €4,573 | 1.268 |
| J12B | LWR LMB INTERVTN +ULC/CEL, MINC | 44 | €3,532 | 0.979 |
| J13A | LWR LMB INTERVTN -ULC/CEL, MAJC | 31 | €4,695 | 1.302 |
| J13B | LWR LMB INTERVTN -ULC/CEL, MINC | 236 | €2,555 | 0.709 |
| J14Z | MAJOR BREAST RECONSTRUCTIONS | 77 | €17,378 | 4.819 |
| J60A | SKIN ULCERS, MAJC | < 5 | €474 | 0.131 |
| J60B | SKIN ULCERS, INTC | 34 | €414 | 0.115 |
| J60C | SKIN ULCERS, MINC | 671 | €107 | 0.030 |
| J62A | MALIGNANT BREAST DIS, MAJC | 94 | €774 | 0.215 |
| J62B | MALIGNANT BREAST DIS, MINC | 5350 | €635 | 0.176 |
| J63Z | NON-MALIGNANT BREAST DIS | 4340 | €454 | 0.126 |
| J64A | CELLULITIS, MAJC | 49 | €624 | 0.173 |
| J64B | CELLULITIS, MINC | 652 | €593 | 0.165 |
| J65A | TRAUMA TO SKN,SUB TIS&BST, MAJC | < 5 | €621 | 0.172 |
| J65B | TRAUMA TO SKN,SUB TIS&BST, MINC | 63 | €620 | 0.172 |
| J67A | MINOR SKIN DISORDERS, MAJC | 435 | €752 | 0.209 |
| J67B | MINOR SKIN DISORDERS, MINC | 15411 | €668 | 0.185 |
| J68A | MAJOR SKIN DISORDERS, MAJC | 626 | €430 | 0.119 |
| J68B | MAJOR SKIN DISORDERS, MINC | 1612 | €364 | 0.101 |
| J69A | SKIN MALIGNANCY, MAJC | 75 | €1,001 | 0.278 |
| J69B | SKIN MALIGNANCY, MINC | 3775 | €604 | 0.167 |
| J98Z | UV THERAPY | 17256 | €272 | 0.075 |
| MDC 10 - ENDOCRINE, NUTRITIONAL AND METABOLIC DISEASES AND DISORDERS | | | | |
| K01C | GI FOR DIABETIC COMPL, MINC | 6 | €4,509 | 1.250 |
| K02Z | PITUITARY INTERVENTIONS | < 5 | €5,234 | 1.451 |
| K03Z | ADRENAL INTERVENTIONS | < 5 | €11,508 | 3.191 |
| K05B | PARATHYROID INTERVENTIONS, MINC | 14 | €6,384 | 1.770 |
| K06B | THYROID INTERVENTIONS, MINC | 37 | €7,759 | 2.152 |
| K08Z | THYROGLOSSAL INTERVENTIONS | < 5 | €4,529 | 1.256 |
| K09A | OTH ENDCRN,NUTR&METAB GI, MAJC | 8 | €6,059 | 1.680 |
| K09B | OTH ENDCRN,NUTR&METAB GI, MINC | 33 | €3,410 | 0.946 |
| K12Z | OTHER BARIATRIC INTERVTNS | 6 | €8,396 | 2.328 |
| K13Z | PLAS GI - END,NUT,MET DIS | 6 | €8,805 | 2.442 |
| K40A | ENDO&INVEST INTERVTN METAB DIS, MAJC | 34 | €1,380 | 0.383 |
| K40B | ENDO&INVEST INTERVTN METAB DIS, MINC | 2597 | €1,143 | 0.317 |
| K60A | DIABETES, MAJC | 94 | €597 | 0.166 |

| DRG | DRG Description | Indicative Day Cases | Day Case Price | Day Case RV |
|--|--------------------------------|----------------------|----------------|-------------|
| K60B | DIABETES, MINC | 270 | €379 | 0.105 |
| K62A | MISC METABOLIC DISORDERS, MAJC | 61 | €644 | 0.179 |
| K62B | MISC METABOLIC DISORDERS, INTC | 281 | €644 | 0.179 |
| K62C | MISC METABOLIC DISORDERS, MINC | 3214 | €644 | 0.179 |
| K63A | INBORN ERR OF METABOLISM, MAJC | 132 | €1,437 | 0.399 |
| K63B | INBORN ERR OF METABOLISM, MINC | 295 | €912 | 0.253 |
| K64A | ENDOCRINE DISORDERS, MAJC | 313 | €617 | 0.171 |
| K64B | ENDOCRINE DISORDERS, MINC | 3086 | €541 | 0.150 |
| MDC 11 - DISEASES AND DISORDERS OF THE KIDNEY AND URINARY TRACT | | | | |
| L02A | OP INS PERI CTH DIALYSIS, MAJC | < 5 | €3,660 | 1.015 |
| L02B | OP INS PERI CTH DIALYSIS, MINC | 50 | €1,400 | 0.388 |
| L03C | KDNY,URT&MJR BLDR PR NPSM,MINC | 11 | €12,082 | 3.351 |
| L04A | KDY,URT&MJR BLDR PR N-NPM,MAJC | < 5 | €5,224 | 1.449 |
| L04B | KDY,URT&MJR BLDR PR N-NPM,INTC | 87 | €4,261 | 1.182 |
| L04C | KDY,URT&MJR BLDR PR N-NPM,MINC | 1127 | €3,768 | 1.045 |
| L06A | MINOR BLADDER PROCEDURES, MAJC | < 5 | €6,032 | 1.673 |
| L06B | MINOR BLADDER PROCEDURES, INTC | 15 | €3,960 | 1.098 |
| L06C | MINOR BLADDER PROCEDURES, MINC | 106 | €2,551 | 0.708 |
| L07A | OTH TRANSURETHRAL PROCS, MAJC | 8 | €3,275 | 0.908 |
| L07B | OTH TRANSURETHRAL PROCS, MINC | 476 | €2,483 | 0.689 |
| L08Z | URETHRAL PROCEDURES, MAJC | 50 | €3,771 | 1.046 |
| L09B | OTH PR KIDNY&URNRY TR DIS,MAJC | 14 | €5,004 | 1.388 |
| L09C | OTH PR KIDNY&URNRY TR DIS,INTC | 273 | €5,004 | 1.388 |
| L43A | CYSTOURETHROSCOPY URI DIS, SD | 7 | €2,337 | 0.648 |
| L43B | ESW LITHOTRIPSY | 1296 | €865 | 0.240 |
| L44A | KIDNEY FAILURE, MAJC | 544 | €834 | 0.231 |
| L44B | KIDNEY FAILURE, INTC | 8326 | €532 | 0.147 |
| L60B | HAEMODIALYSIS | < 5 | €703 | 0.195 |
| L60C | KDNY&UNRY TR NEOPLASMS, MAJC | 615 | €703 | 0.195 |
| L61Z | KDNY&UNRY TR NEOPLASMS, MINC | 190783 | €584 | 0.162 |
| L62A | KDNY&UNRY TR INFECTIONS, MAJC | 117 | €951 | 0.264 |
| L62B | KDNY&UNRY TR INFECTIONS, MINC | 635 | €779 | 0.216 |
| L62C | URINARY STONES & OBSTR, MAJC | 977 | €401 | 0.111 |
| L63A | URINARY STONES & OBSTR, MINC | 115 | €487 | 0.135 |
| L63B | KDNY&UNRY TR INFECTIONS, MINC | 2653 | €444 | 0.123 |
| L64A | URINARY STONES & OBSTR, MAJC | 87 | €885 | 0.245 |
| L64B | URINARY STONES & OBSTR, MINC | 225 | €483 | 0.134 |
| L65A | KDNY&UNRY TR SGNS&SYMPS, MAJC | 225 | €617 | 0.171 |
| L65B | KDNY&UNRY TR SGNS&SYMPS, MINC | 2888 | €204 | 0.057 |
| L66Z | URETHRAL STRICTURE | 198 | €491 | 0.136 |
| L67A | OTH KIDNY&URNRY TRCT DIS, MAJC | 106 | €1,028 | 0.285 |
| L67B | OTH KIDNY&URNRY TRCT DIS, INTC | 2257 | €1,028 | 0.285 |
| L67C | OTH KIDNY&URNRY TRCT DIS, MINC | 4694 | €366 | 0.102 |
| L68Z | PERITONEAL DIALYSIS | 11 | €2,789 | 0.774 |
| MDC 12 - DISEASES AND DISORDERS OF THE MALE REPRODUCTIVE SYSTEM | | | | |
| M02B | TRANSURTH PROSTM,REP DIS, MINC | < 5 | €4,416 | 1.225 |
| M03A | PENIS INTERVENTIONS, MAJC | 23 | €5,276 | 1.463 |
| M03B | PENIS INTERVENTIONS, MINC | 394 | €2,852 | 0.791 |
| M04Z | TESTES INTERVENTIONS | 1105 | €3,551 | 0.985 |
| M05Z | CIRCUMCISION | 1531 | €3,033 | 0.841 |
| M06A | OTH MALE REPROD SYS GI, MAJC | < 5 | €4,076 | 1.130 |
| M06B | OTH MALE REPROD SYS GI, MINC | 93 | €3,301 | 0.915 |
| M40Z | CYSTURTHRSCPY,MALE REPR DIS,SD | 1016 | €420 | 0.116 |
| M60A | MALE REPR SYS MALIG, MAJC | 332 | €744 | 0.206 |
| M60B | MALE REPR SYS MALIG, MINC | 3863 | €744 | 0.206 |
| M61A | BENIGN PROSTATIC HYPERT, MAJC | 21 | €780 | 0.216 |
| M61B | BENIGN PROSTATIC HYPERT, MINC | 923 | €367 | 0.102 |
| M62A | MALE REPROD SYS INFLAMM, MAJC | 13 | €966 | 0.268 |

| DRG | DRG Description | Indicative Day Cases | Day Case Price | Day Case RV |
|--|--------------------------------------|----------------------|----------------|-------------|
| M62B | MALE REPROD SYS INFLAMM, MINC | 256 | €407 | 0.113 |
| M63Z | MALE STERILISATION INTERVTNS | 87 | €3,895 | 1.080 |
| M64A | OTHER MALE REPROD SYS DIS, MAJC | 339 | €1,101 | 0.305 |
| M64B | OTHER MALE REPROD SYS DIS, MINC | 723 | €932 | 0.259 |
| MDC 13 - DISEASES AND DISORDERS OF THE FEMALE REPRODUCTIVE SYSTEM | | | | |
| N01Z | PELVIC EVISC & RAD VLVMY | 8 | €11,350 | 3.147 |
| N04A | HYSTERECTOMY FOR N-MAL, MAJC | < 5 | €9,035 | 2.506 |
| N04B | HYSTERECTOMY FOR N-MAL, MINC | 10 | €8,084 | 2.242 |
| N05A | OOPH&COM FAL TBE INTERVT N-MAL, MAJC | < 5 | €7,604 | 2.109 |
| N05B | OOPH&COM FAL TBE INTERVT N-MAL, MINC | 247 | €5,407 | 1.499 |
| N06A | FEM REP SYS RECON INTERVTN, MAJC | < 5 | €7,759 | 2.152 |
| N06B | FEM REP SYS RECON INTERVTN, MINC | 271 | €4,173 | 1.157 |
| N07A | OTH UTRS & ADN INTERVTN N-MAL, MAJC | 892 | €4,735 | 1.313 |
| N07B | OTH UTRS & ADN INTERVTN N-MAL, MINC | 3821 | €3,133 | 0.869 |
| N08Z | ENDOS & LAPAR INTERV, FE RE SY | 639 | €3,397 | 0.942 |
| N09A | OTH VAG,CERVIX&VULVA INTERVTN, MAJC | 134 | €2,575 | 0.714 |
| N09B | OTH VAG,CERVIX&VULVA INTERVTN, MINC | 1730 | €1,916 | 0.531 |
| N10Z | DXC CURETTGE, DXC HYSTEROSCOPY | 11155 | €1,897 | 0.526 |
| N11A | OTH FEM REPROD SYS GI, MAJC | 17 | €4,960 | 1.376 |
| N11B | OTH FEM REPROD SYS GI, MINC | 9 | €2,255 | 0.625 |
| N12B | UTERUS & ADNEXA INTERVTN MALIG, INTC | < 5 | €9,972 | 2.766 |
| N12C | UTERUS & ADNEXA INTERVTN MALIG, MINC | 65 | €8,591 | 2.383 |
| N60A | FEMALE REPROD SYS MALIG, MAJC | < 5 | €877 | 0.243 |
| N60B | FEMALE REPROD SYS MALIG, MINC | 997 | €399 | 0.111 |
| N61A | FEM REPROD SYS INFECT, MAJC | 7 | €615 | 0.170 |
| N61B | FEM REPROD SYS INFECT, MINC | 133 | €274 | 0.076 |
| N62A | MNSTRL&OTH FEM REPR DIS, MAJC | 241 | €674 | 0.187 |
| N62B | MNSTRL&OTH FEM REPR DIS, MINC | 4115 | €398 | 0.110 |
| MDC 14 - PREGNANCY, CHILDBIRTH AND THE PEURPERIUM | | | | |
| O03Z | ECTOPIC PREGNANCY | 30 | €1,027 | 0.285 |
| O04A | POSTPARTUM&POST ABORTN+GI, MAJC | < 5 | €3,929 | 1.089 |
| O04B | POSTPARTUM&POST ABORTN+GI, MINC | 20 | €3,164 | 0.878 |
| O05Z | ABORTION WITH GI | 1025 | €1,913 | 0.531 |
| O61A | POSTPART&POST ABORTN -GI, MAJC | 213 | €699 | 0.194 |
| O61B | POSTPART&POST ABORTN -GI, MINC | 2890 | €133 | 0.037 |
| O63A | ABORTION W/O GI, MAJC | 12 | €507 | 0.141 |
| O63B | ABORTION W/O GI, MINC | 226 | €452 | 0.125 |
| O66A | ANTENATAL&OTH OBS ADM, MAJC | 265 | €1,607 | 0.446 |
| O66B | ANTENATAL&OTH OBS ADM, INTC | 3022 | €244 | 0.068 |
| O66C | ANTENATAL&OTH OBS ADM, MINC | 6122 | €244 | 0.068 |
| MDC 15 - NEWBORNS AND OTHER NEONATES | | | | |
| P06B | NEO,ADMWT >=2500G+GI/VENT, MINC | < 5 | €1,376 | 0.381 |
| P60B | NEONATE -GI/V, D/TR<5D, MINC | < 5 | €699 | 0.194 |
| P61Z | NEONATE, ADMWT <750G -GI | < 5 | €1,391 | 0.386 |
| P63B | NEO,ADMWT 1000-1249G-GI/V, MINC | < 5 | €707 | 0.196 |
| P65D | NEO,ADMWT 1500-1999G-GI/V, MINC | < 5 | €754 | 0.209 |
| P66A | NEO,ADMWT 2000-2499G-GI/V, EXTC | < 5 | €907 | 0.252 |
| P66B | NEO,ADMWT 2000-2499G-GI/V, MAJC | < 5 | €891 | 0.247 |
| P66C | NEO,ADMWT 2000-2499G-GI/V, INTC | < 5 | €736 | 0.204 |
| P66D | NEO,ADMWT 2000-2499G-GI/V, MINC | 14 | €658 | 0.183 |
| P67B | NEO,WT>=2500G-GI/V,<37WKS, MAJC | < 5 | €1,062 | 0.295 |
| P67C | NEO,WT>=2500G-GI/V,<37WKS, INTC | < 5 | €913 | 0.253 |
| P67D | NEO,WT>=2500G-GI/V,<37WKS, MINC | 17 | €845 | 0.234 |
| P68A | NEO,W>=2500G-GI/V,>=37WKS, EXTC | < 5 | €1,168 | 0.324 |
| P68B | NEO,W>=2500G-GI/V,>=37WKS, MAJC | 10 | €1,041 | 0.289 |
| P68C | NEO,W>=2500G-GI/V,>=37WKS, INTC | 24 | €629 | 0.175 |
| P68D | NEO,W>=2500G-GI/V,>=37WKS, MINC | 236 | €245 | 0.068 |
| MDC 16 - DISEASES AND DISORDERS OF THE BLOOD AND BLOOD FORMING ORGANS AND IMMUNOLOGICAL DISORDERS | | | | |

| DRG | DRG Description | Indicative Day Cases | Day Case Price | Day Case RV |
|--|--------------------------------------|----------------------|----------------|-------------|
| Q02A | BLD&IMM SYS DIS+OTH GI, MAJC | 7 | €4,036 | 1.119 |
| Q02B | BLD&IMM SYS DIS+OTH GI, MINC | 623 | €1,416 | 0.393 |
| Q60A | RETICLEENDO&IMMUNITY DIS, MAJC | 308 | €1,479 | 0.410 |
| Q60B | RETICLEENDO&IMMUNITY DIS, MINC | 3980 | €1,479 | 0.410 |
| Q61A | RED BLOOD CELL DISORDERS, MAJC | 1028 | €1,382 | 0.383 |
| Q61B | RED BLOOD CELL DISORDERS, INTC | 9821 | €1,366 | 0.379 |
| Q61C | RED BLOOD CELL DISORDERS, MINC | 31416 | €438 | 0.122 |
| Q62A | COAGULATION DISORDERS, MAJC | 42 | €2,623 | 0.728 |
| Q62B | COAGULATION DISORDERS, MINC | 3022 | €2,617 | 0.726 |
| MDC 17 - NEOPLASTIC DISORDERS (HAEMATOLOGICAL AND SOLID NEOPLASMS) | | | | |
| R01B | LYMPHMA&LEUKMA+MJR GI, MINC | 29 | €6,487 | 1.799 |
| R02B | OTH NPLSTC DIS+MJR GI, INTC | < 5 | €9,982 | 2.768 |
| R02C | OTH NPLSTC DIS+MJR GI, MINC | 53 | €6,636 | 1.840 |
| R03B | LYMPHMA&LEUKMA+OTH GI, INTC | < 5 | €4,299 | 1.192 |
| R03C | LYMPHMA&LEUKMA+OTH GI, MINC | 265 | €2,378 | 0.660 |
| R04A | OTH NPLSTC DIS+OTH GI, MAJC | 20 | €4,311 | 1.195 |
| R04B | OTH NPLSTC DIS+OTH GI, MINC | 1083 | €1,367 | 0.379 |
| R06C | AUTOLOGOUS BMT, MINC | < 5 | €2,604 | 0.722 |
| R60A | ACUTE LEUKAEMIA, MAJC | 79 | €1,514 | 0.420 |
| R60B | ACUTE LEUKAEMIA, INTC | 1365 | €1,512 | 0.419 |
| R60C | ACUTE LEUKAEMIA, MINC | 1468 | €1,241 | 0.344 |
| R61A | LYMPHOMA&N-ACUTE LEUK, MAJC | 77 | €1,308 | 0.363 |
| R61B | LYMPHOMA&N-ACUTE LEUK, INTC | 3463 | €1,071 | 0.297 |
| R61C | LYMPHOMA&N-ACUTE LEUK, MINC | 7764 | €1,023 | 0.284 |
| R62A | OTHER NEOPLASTIC DIS, MAJC | 7 | €652 | 0.181 |
| R62B | OTHER NEOPLASTIC DIS, INTC | 6211 | €464 | 0.129 |
| R62C | OTHER NEOPLASTIC DIS, MINC | 99416 | €323 | 0.090 |
| R63Z | CHEMOTHERAPY | 137310 | €999 | 0.277 |
| R99Z | ONCOLOGY REPEAT ATTENDANCE | 21422 | €584 | 0.162 |
| MDC18 - INFECTIOUS AND PARASITIC DISEASES | | | | |
| T01B | INFECT&PARAS DIS +GI, INTC | < 5 | €6,249 | 1.733 |
| T01C | INFECT&PARAS DIS +GI, MINC | 33 | €4,229 | 1.173 |
| T60B | SEPTICAEMIA, INTC | 40 | €569 | 0.158 |
| T60C | SEPTICAEMIA, MINC | 19 | €491 | 0.136 |
| T61A | POSTOP INFECT, MAJC | 20 | €913 | 0.253 |
| T61B | POSTOP INFECT, MINC | 82 | €699 | 0.194 |
| T62A | FEVER OF UNKNOWN ORIGIN, MAJC | < 5 | €758 | 0.210 |
| T62B | FEVER OF UNKNOWN ORIGIN, MINC | 40 | €700 | 0.194 |
| T63A | VIRAL ILLNESS, MAJC | 19 | €934 | 0.259 |
| T63B | VIRAL ILLNESS, MINC | 796 | €255 | 0.071 |
| T64B | OTH INFECT&PARASITIC DIS, INTC | 31 | €842 | 0.234 |
| T64C | OTH INFECT&PARASITIC DIS, MINC | 2229 | €254 | 0.071 |
| MDC 19 - MENTAL DISEASES AND DISORDERS | | | | |
| U40Z | MTL HEALTH TREAT+ECT, SD | 10 | €1,389 | 0.385 |
| U60Z | MENTAL HEALTH -ECT, SD | 905 | €683 | 0.189 |
| MDC 20 - ALCOHOL/DRUG USE AND ALCOHOL/DRUG INDUCED ORGANIC MENTAL DISORDERS | | | | |
| V60B | ALCOHOL INTOX & WITHDRWL, MINC | < 5 | €395 | 0.110 |
| V62B | ALCOHOL USE & DEPENDENCE, MINC | 6 | €349 | 0.097 |
| MDC 21a -Injuries, Poisoning and Toxic Effects of Drugs: Multiple Trauma | | | | |
| W61A | MULT SIG TRAUMA -GI, MAJC | < 5 | €1,332 | 0.370 |
| MDC 21b - Injuries, Poisoning and Toxic Effects of Drugs | | | | |
| X02A | MVSCLR TT/SKN GR INJ HAND, MAJC | 5 | €13,750 | 3.813 |
| X02B | MVSCLR TT/SKN GR INJ HAND, MINC | 10 | €5,235 | 1.452 |
| X04B | OTH INTERVTN INJURIES LWR LIMB, MINC | 30 | €3,929 | 1.090 |
| X05A | OTH INTERVTN FOR INJ TO HAND, MAJC | 17 | €5,711 | 1.584 |
| X05B | OTH INTERVTN FOR INJ TO HAND, MINC | 554 | €1,172 | 0.325 |
| X06A | OTH INTERVTN FOR OTH INJURIES, MAJC | 6 | €5,928 | 1.644 |
| X06B | OTH INTERVTN FOR OTH INJURIES, INTC | 73 | €4,184 | 1.160 |

| DRG | DRG Description | Indicative Day Cases | Day Case Price | Day Case RV |
|---|-------------------------------------|----------------------|----------------|-------------|
| X06C | OTH INTERVTN FOR OTH INJURIES, MINC | 350 | €1,320 | 0.366 |
| X07B | SKIN GRAFT, INJ EXCL HAND, INTC | 5 | €6,449 | 1.788 |
| X07C | SKIN GRAFT, INJ EXCL HAND, MINC | 23 | €5,089 | 1.411 |
| X60A | INJURIES, MAJC | 66 | €712 | 0.198 |
| X60B | INJURIES, MINC | 747 | €578 | 0.160 |
| X61A | ALLERGIC REACTIONS, MAJC | < 5 | €509 | 0.141 |
| X61B | ALLERGIC REACTIONS, MINC | 19 | €502 | 0.139 |
| X62B | POISON/TOXIC EFF DRUGS, MINC | 34 | €677 | 0.188 |
| X63A | SEQUELAE OF TREATMENT, MAJC | 36 | €938 | 0.260 |
| X63B | SEQUELAE OF TREATMENT, MINC | 228 | €828 | 0.230 |
| X64B | OTH INJ,POIS&TOXIC EFFCTS, INTC | < 5 | €455 | 0.126 |
| X64C | OTH INJ,POIS&TOXIC EFFCTS, MINC | 6 | €453 | 0.126 |
| MDC 22 - BURNS | | | | |
| Y02A | SKIN GRAFT OTHER BURNS, MAJC | < 5 | €8,483 | 2.353 |
| Y02B | SKIN GRAFT OTHER BURNS, INTC | 6 | €6,064 | 1.682 |
| Y02C | SKIN GRAFT OTHER BURNS, MINC | 9 | €4,887 | 1.355 |
| Y03A | OTH GI FOR OTHER BURNS, MAJC | 24 | €4,746 | 1.316 |
| Y03B | OTH GI FOR OTHER BURNS, MINC | 12 | €1,288 | 0.357 |
| Y61Z | SEVERE BURNS | 22 | €822 | 0.228 |
| Y62A | OTHER BURNS, MAJC | 5 | €742 | 0.206 |
| Y62B | OTHER BURNS, MINC | 86 | €415 | 0.115 |
| MDC 23 - FACTORS INFLUENCING HEALTH STATUS AND OTHER CONTACTS WITH HEALTH SERVICES | | | | |
| Z01A | OTH CNT HLTH SRV +GI, MAJC | 47 | €7,308 | 2.027 |
| Z01B | OTH CNT HLTH SRV +GI, MINC | 938 | €2,694 | 0.747 |
| Z40Z | OTH CONTCT HLTH SRV +ENDOSCOPY | 19605 | €794 | 0.220 |
| Z61A | SIGNS & SYMPTOMS, MAJC | 95 | €751 | 0.208 |
| Z61B | SIGNS & SYMPTOMS, MINC | 907 | €751 | 0.208 |
| Z63A | OTH FLLW UP SURG/MED CARE, MAJC | 39 | €564 | 0.157 |
| Z63B | OTH FLLW UP SURG/MED CARE, MINC | 1060 | €495 | 0.137 |
| Z64A | OTH FACTORS INFL HLTH ST, MAJC | 1816 | €413 | 0.115 |
| Z64B | OTH FACTORS INFL HLTH ST, MINC | 35060 | €360 | 0.100 |
| Z65Z | CONGNTL ANML&PROB FR NEO PERD | 88 | €869 | 0.241 |
| Z66Z | SLEEP DISORDER | 550 | €412 | 0.114 |
| General Interventions (GIs) unrelated to principal diagnosis | | | | |
| 801A | GI UNREL TO PDX, MAJC | < 5 | €5,867 | 1.627 |
| 801B | GI UNREL TO PDX, INTC | 22 | €5,300 | 1.470 |
| 801C | GI UNREL TO PDX, MINC | 272 | €3,368 | 0.934 |